The Daily Republican.

VOL. XXII. NO 185. DECATUR, ILLINOIS, FRIDAY, NOVEMBER 2, 1894. 10 CENTS PER WEEK

TEAM GONE HOME.

What the Cleveland Racers Accomplished While in the City.

All of the 12 members of the Cleveland Racing team have left the city, nine of them, Manager Hoyt, Culver, Morgan, App, Brown, Rigby, Johnson, Goetz and Bernhart leaving this morning for Cleveland and Toledo, Ohio, L. D. Cabanne and J. Coburn leaving this afternoon for their home in St. Louis. Anderson left several days ago for Chillicothe, Ohio, to join the Stearns team. While in the city the team individually and collectively made hosts of warm friends and their departure from our midst has already produced a lull in the bicycle fraternity. They were a gentlemenly crowd and in their trials at the track none could have worked harder than did the above riders in their effort to lower the low records held for the various distances. With but one exception did they fail to toss everything they went after and that time it was due mainly to the crippled condition of the rider. Had their house seen fit to allow them to remain several days longer they were confident of lowering the one, two and five mile records. They left Decatur reluctantly, but agreed that our track was the finest for several reasons of any on which they had ever ridden, and also stated that the season of 1895 would see Decatur and her track right in line for the fast riders of the country.

THE RECORDS THEY CAPTURED.

Dr. A. I. Brown on Oct. 13 lowered the one-quarter mile competition record to :28 2-5.

Dr. Brown on Oct. 26 lowered the paced one-quarter mile record, flying start, to :23 1-5.

O. P. Bernhart and R. F. Goetz on Oct. 26, on a tandem, lowered the unpaced flying start, one-third mile, to :32 3-5.

F. B. Rigby and L. C. Johnson on October 28th, on a tandem lowered the paced ¼ mile, flying start, record to :23 flat.

L. D. Cabanne on October 28, lowered the unpaced ¼ mile record, with flying start, to :25 flat.

O. P. Bernhardt and R. F. Goetz, on a tandem, October 28th, lowered their own record for unpaced ⅓ mile, flying start, to :31 4-5.

Dr. A. I. Brown on October 30, lowered the ⅓ mile, paced, record to :34 2-5.

L. D. Cabanne on October 31, lowered the paced ½ mile record, with flying start, to :52 flat. In the same trial he lowered the ⅓ mile record to :34 flat.

Dr. A. I. Brown on October 31, lowered Cabanne's record for a paced ¼ mile, flying start, to :32 2-5.

A FINE SHOWING.

As will be seen above the team broke nine records over the Decatur track, any one of which still stands. Had it not been for the sudden change in the program many more records would have gone glimmering along with the others.

BROWN AND CABANNE.

The two above named were the "stars" of the team and as stars they were bright, shining figures. They are to-day among the foremost riders in the country. Next season will see them in the lead if they keep up the strike they made here at the records made by the fastest men in the country. Wherever they may be next year, their movements will be keenly watched by their many friends they made during their sojourn here.

A Private Bank.

The proper place to borrow money. All business strictly confidential. No publicity. We loan money on all classes of security, in large or small amounts. Loans made on chattels, real estate, individual security, corporation stock, collateral notes, or warehouse receipts; also on furniture, watches, diamonds, second mortgages on real estate, pianos, organs, horses, cattle, corn or wheat. Eastern money and home money loaned on commission. Apply to ALBERT T. SUMMERS, Private Banker and Loan Broker, 145 North Water street, over E. D. Bartholomew & Co.'s new store. oct18-d&w2w

THE new $10,000 Methodist church at Lovington was dedicated on Sunday.

All Free.

Those who have used Dr. King's New Discovery know its value, and those who have not, have now the opportunity to try it Free. Call on the advertised Druggist and get a Trial Bottle, Free. Send your name and address to H. E. Bucklen & Co., Chicago, and get a sample box of Dr. King's New Life Pills Free, as well as a copy of Guide to Health and Household Instructor, Free. All of which is guaranteed to do you good and cost you nothing. King & Hubbard Drugstore. dm

Awarded Highest Honors—World's Fair.

DR. PRICE'S CREAM BAKING POWDER

MOST PERFECT MADE.

A pure Grape Cream of Tartar Powder. Free from Ammonia, Alum or any other adulterant.

40 YEARS THE STANDARD.

Race Clothing Mfg. Co.

TRADE MARK THE RACE BRAND

2,000 Overcoats

Just Received by

Race Clothing M'f'g Co.

TO BE SOLD AT

Less Than Their Value!

Race Clothing M'f'g Co.,

129--135 North Water Street.

Still Greater Reductions

IN PRICES FOR THIS WEEK AT

J. H. LEONARD'S

223 South Side City Park,

All Dress Goods Must Go Regardless of Cost!

Best Values in Hosiery and Underwear Ever Offered.

Ladies' Fancy Hose Reduced from 10c to.....5c a pair
Ladies' Black Ribbed Hose, reduced from 10c to.....5c a pair
Ladies' Fast Black Regular made Hose, from 15c to.....10c a pair
Misses' Fast Black Ribbed Hose, all sizes, from 15c to.....10c a pair
Men's Seamless Socks, full size, from 8c to.....5c a pair
Men's Seamless Socks, fast black, from 20c to.....15c a pair
Men's Gray Underwear, from 75c to.....50c a pair

Fine Home-made Bed Comforts Cheaper than You Can Make Them.

Fancy Top, Red Lined Comforts, from 75c to.....63c a pair
10-4 Gray Blankets, all new.....54c and 63c a pair
Best Carpet Warp in the market, long reel.....for 17c
One lot of French Corsets (slightly soiled), reduced from $2 to.....25c
One lot of assorted makes, to close out, from $2 to.....50c
Bargains in every department, come early and get your choice.

Sales of Hosiery and Underwear

Sensational Underwear and Hosiery selling has been the talk of our week's business. Yet there are many of the great bargains left. Note the prices quoted below and give me a call.

12½c Offering a 15c Seamless Fast Black, double heel and toe ladies' hose at 12½c, or 9 pairs for $1.00.

20c Boys' extra heavy fleece Bicycle Hose, 6 to 9½, for 20c.

25c Ladies' all wool fast black seamless hose, 25c, or 4 pairs 95c.

25c Ladies' extra heavy fleece hose, 25c, or 4 pairs for 95c.

25c Children's ribbed wool hose, all sizes, 5 to 8½, at 25c, or 4 pairs for 95c.

24c Ladies' heavy rib fleece shirts and drawers, 24c, or 4 garments for 95c.

15c Childs natural random wool vest and pants, size 16, 15c.

49c Men's heavy ribbed shirts and drawers, 49c a garment, an extra good thing.

75c Men's extra heavy hygienic fleece double cuff shirts or drawers, 75c each.

50c Boys' extra heavy hygienic fleece shirts and drawers, 50c each.

H. C. Anthony

DECATUR, ILL.

POLITICAL POINTS.

Chauncey Depew on His Speaking Tour in New York.

MAKES FOURTEEN SPEECHES IN A DAY,

And is Ready for a New Start—Senator Hill at Democratic Headquarters—Pickpockets Following the McKinley Party.

Chauncey's Canvass.

CORNING, N. Y., Nov. 1.—Chauncey M. Depew slept in his private car in the depot at Elmira last night, and when the sun crept over the adjacent hills and streamed into the window of his dressing room, he was smiling and ready for work, as though he had not made fourteen speeches the previous day. The travel to-day included a trip from Elmira to Salamanca and eleven of the intervening towns with as many others not on the schedule as the conscience of men in charge would permit.

Corning was reached at 9 o'clock. Here for twenty minutes Mr. Depew discussed the issues of the campaign with a crowd of fully 1,000 persons, who cheered lustily every thing he had to say. He devoted his remarks to the glass industry. Corning's chief manufacturing interest, and said that the hotel and restaurant water bottles, which formed the largest part of the product, were sold in Corning at $36 per dozen, while under the Wilson bill reduction Belgian and French glass manufacturers are now delivering these bottles at Corning for $23 per dozen and the local manufacturers were filling orders with them, thus compelling the workmen to suffer.

Senator Hill at Democratic Headquarters.

NEW YORK, Nov. 1.—Senator David B. Hill arrived here from Newburgh at 9:20 o'clock this morning, and went immediately to the democratic state headquarters, where he was in consultation with the party managers until about 1 o'clock this afternoon, when he left for Albany. He will leave there at 5 o'clock to-day for Schenectady, where he speaks to-night. He will arrive in Auburn to-morrow morning and remain there until Saturday morning. Saturday afternoon he speaks at Cortland and at Elmira Saturday night. Monday afternoon he will address a democratic meeting at Saratoga and in the evening he may address a Cohoes meeting. He will vote in Albany on Tuesday and will receive the election returns at the executive chamber with Gov. Flower.

Pickpockets Operating at the McKinley Meetings.

SANDUSKY, O., Nov. 2.—Numerous complaints of pocket picking were made to the police after the crowd had dispersed last night, and the fact that similar reports have come from other points leads to the conclusion that an organized gang of pickpockets is following the McKinley party. It first made its appearance in Pittsburgh and thence operated through New York state.

At Cambridge, yesterday morning, half a dozen individuals were relieved of their valuables while entering the rink, one man losing a wallet containing $900, while the gang also got in its work at Zanesville Wednesday night. The chiefs of police of Erie, Akron, Cleveland and other points at which meetings are to be held to-day and to-morrow will be wired by the chief of police to be on the lookout for suspicious characters.

MONTHLY DEBT STATEMENT

Showing a Net Increase in the Public Debt for October of Over Thirteen Million Dollars.

WASHINGTON, Nov. 2.—The debt statement issued yesterday afternoon shows a net increase in the public debt, less cash in the treasury, during October of $13,680,853.58. The interest-bearing debt increased $50; the non-interest bearing debt increased $1,101,230, and the cash in the treasury decreased $12,579,573.50. The balances of the several classes of debt at the close of business, October 31, were:

Interest-bearing debt, $635,042,860; debt on which interest has ceased since maturity, $1,828,280.26; debt bearing no interest $381,796,476.42—total, $1,018,667,616.68.

The certificates and treasury notes offset by an equal amount of cash in the treasury outstanding at the end of the month were $607,686,421, a decrease of $4,950,049. The total cash in the treasury was $754,546,011.62; the gold reserve was $61,861,826; net cash balance, $45,978,319.80.

In the month there was an increase in gold coin and bars of $1,948,138.81, the total at the close being $125,613,895.73. Of silver there was a decrease of $3,795,639.10.

Of the surplus there was in national bank depositories $16,406,247.84, against $16,365,598.01 at the end of the preceding month.

Small in size, great in results: De Witt's Little Early Risers. Best pill for Constipation, best for sick headache, best for Sour Stomach. C. H. Dawson

M. L. WEEDMAN has opened a fine butchershop in Farmer City.

NO GRIPING, no Nausea, no Pain, when DeWitt's Little Early Risers are taken. Small Pills. Safe Pills. Best Pill. C. H. Dawson.

GEORGIA'S SENATORS.

Walsh and Bacon Nominated by the Democratic Caucus Yesterday.

ATLANTA, Ga., Nov. 2.—The democratic caucus of the Georgia general assembly nominated two United States senators yesterday afternoon. The appointment of Senator Patrick Walsh by Gov. Northen was unanimously confirmed by his election to fill out the unexpired term of the late Senator Colquitt. For the long term, beginning March 4, 1895, Hon. Augutus O. Bacon was nominated on the first ballot, receiving 93 votes. Congressman Henry G. Turner received 37 votes, L. F. Garrard 21 votes and Patrick Walsh 9, for the long term. The nomination of Maj. Bacon was then made unanimous.

Bacon, Walsh and Garrard are recognized as silver men and Turner represents the attitude of the Cleveland administration on the financial question.

GREAT FIRE AT HADJIN.

Two Thousand People Thrown Into Distress and In Need of Assistance.

BOSTON, Nov. 2.—The American board has received a message by cable from Turkey reporting a great fire at Hadjin by which 2,000 people are thrown into distress. Hadjin is a town situated in the Taurus mountains to the north of the plain of Gilicia, where the American board has been carrying on missionary work for many years. Four missionaries are stationed at this point. Two churches have been gathered, having a membership of 200. There is maintained a high school for boys with twenty-five pupils, a boarding school for girls with seventy-eight pupils and four common schools with about 300 pupils.

The board will be glad to forward for the relief of these sufferers any sums which are sent for that purpose to Langdon S. Ward, treasurer, No. 1 Somerset street Boston.

A TRAITOR'S DOOM

Said to Await Capt. Dreyfus After the Formality of a Court-Martial.

PARIS, Nov. 1.—A special cabinet council was held to-day to consider the case of Capt. Albert Dreyfus, who is now under arrest and confined in the military prison on a charge of high treason in having sold information in regard to the plans of the frontier fortifications to agents of the Italian government, and having also divulged the plans for mobilizing the French army in the event of war.

It is the general opinion that Capt. Dreyfus will be shot after the formality of a court-martial has been gone through with. It is also charged that he has sold to German agents information similar to that supplied to the Italian government, and further that he has given to Austria and Germany the names of all the French officers who have lately been sent abroad on secret missions.

Charles Sweeney Convicted of Manslaughter.

SAN FRANCISCO, Cal., Nov. 2.—Charles Sweeney, formerly one of the best-known baseball pitchers in the country, was yesterday morning convicted of manslaughter for having killed Cornelius McManus in a saloon row several months ago. Sweeney's wife fainted in the court room when the verdict was rendered. The case will be appealed.

Death of Mrs. Gallup.

CLINTON, N. Y., Nov. 2.—Mrs. Marilla Houghton Gallup died of apoplexy early yesterday morning. She was recently elected, for the eight time, president of the synodical committee of the women's board of home missionaries for the Presbyterian church. She was born in 1825.

Dr. Price's Cream Baking Powder World's Fair Highest Award.

USE WHITE LOAF FLOUR

"Nurse, what's the reason that so few diseases are treated intelligently?"

"Because few doctors investigate and discover true remedies themselves! Most of them merely experiment with theories and discoveries which they don't understand. This

Dr. Wheeler's Nerve Vitalizer

that I am giving you is a discovery not down in the books. It is the true remedy for your

Nervous Prostration

or any and all nervous troubles, such as Sleeplessness, Debility, and so on. It is a remedy applied intelligently by the discoverers themselves."

PRICE, $1.00 A BOTTLE

Inquire of druggists for free sample. If not found, write us enclosing five cents (stamps) for postage. The doctor gives free advice to any nerve disease sufferers. All welcome.

We offer $500 to any physician or chemist who can show by analysis or otherwise, that this remedy contains morphine, opium, cocaine, or any narcotic drug.

The J. W. Brant Co. Makers ALBION, MICH. 338 Pearl St. New York

Sold by C. H. Dawson

Overcoats.

THERE has been a radical change this Fall in the styles of Overcoats—the prevailing fashionable garments being called the

London and Poole,

both extra long—cut, made and trimmed equal to highest class of merchant tailoring.

Prices with us range from $10 to $24.

The correct colors are black and blue, and the materials of which they are made, Kerseys.

Prices on these goods are strictly guaranteed by us.

Remember we buy for **spot cash,** gaining every advantage possible in Price and Discount, which places us in the position to protect our customers. Our stock is complete in every respect.

B. STINE Clothing Co.

We Have Just Received

And Placed on Sale

180 Stylish Cloth Coats,

Manufacturers' Samples,

Bought at 50 per cent reduction from their wholesale price; sizes 34, 36, 38. Prices range from $4 to 16.50.

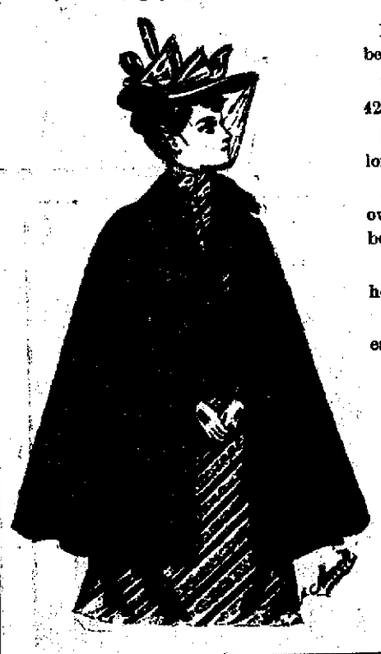

Regular cloth coats, 40 inches long, beaver cloth, at $10 each.

Heavy wool chenille coats, 40 and 42 inches long, at $10 each.

Stylish cheviot cloth coats 44 in. long, new coat back, $13.50 each.

A large line of Fur Capes, all our own goods, bought direct from the best firms in New York.

27-inch Black Astrachan Cape, heavy silk lining, $13.50 each.

27-inch French Seal Capes, $13.50 each.

27-inch Martin Capes at $35.00.

30-inch Wool Seal Capes at $30.00.

Beaver Capes,
Mink Capes,
Persian Lamb Capes,
Alaska Seal Capes,
Alaska Seal Coats.

Bradley Bros

WHOLESALE GROCERS Decatur Ill.

Agents Standard Patterns and Jouvin Kid Gloves.

NEWSPAPERARCHIVE®

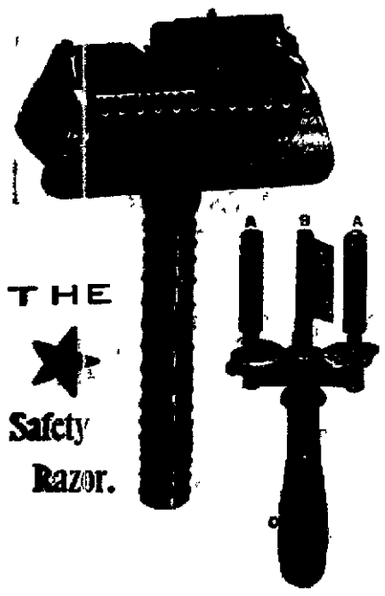

THE STAR SAFETY RAZOR

Renders shaving an easy and convenient luxury. Obviates all danger of cutting the face. Once used you will never be without it.

Complete Shaving Outfit for sale by

W. R. Abbott & Co.

Jewelers.

SCOVILL'S First advertised cut price sale has been a success for the reason that he kept faith with his advertisement.

An Entire Car Load of $14

Bed Room Suits have been sold in this ten-day sale, and until our next car load arrives we will take suits from our stock which sold in the cut price sale at $18 and $20 and cut them to *$14.00* until others arrive.

We will continue to offer for 10 days, commencing Oct. 22d,

Stovepipe, 10c; elbows, 10c; large coal buckets, 25c.
A $5.00 Bed for $2.75.
Large Size Cupboards for $3.50.
Two-piece Bed Room Suit for $5.00.
A fine full spring Turkish Couch for $6.00.
A 15-inch Oak Heating Stove for $9.00.
$25.00 Bed Room Suits for $17.50.

G. W. SCOVILL,
211, 213 and 215 South Side City Park,
Complete House Furnisher on Easy Payments.

AMERICA
This is the land that Columbus found
After he thought that the world was round.

CHICAGO
This is the city of wondrous fame
That has grown so great since Columbus came.

N. K. FAIRBANK & CO.
This is the firm that is making the soap
That will clean up the land of Christopher's hope.

SANTA CLAUS SOAP.
This is the soap housekeepers demand,
The most satisfactory soap in the land.
Made by this firm, in this city that lies
In this land, by the lake, and—up in the skies.

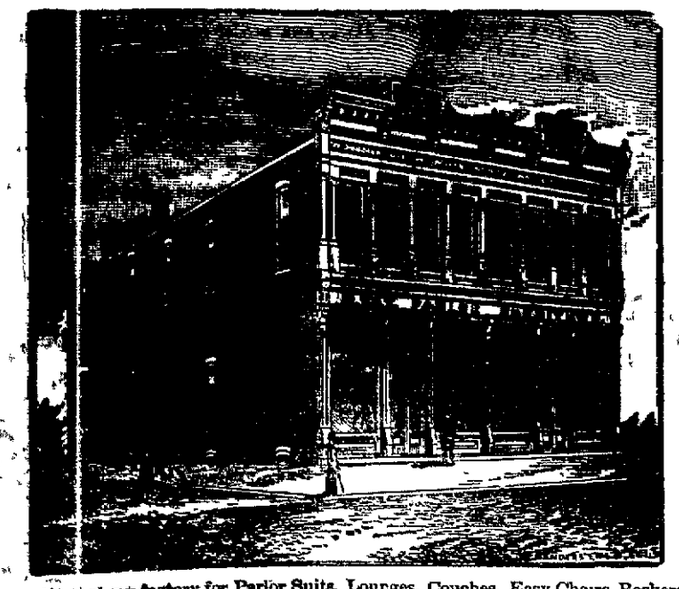

Made at my factory for Parlor Suits, Lounges, Couches, Easy Chairs, Rockers. Old Suits and Lounges Recovered. Hair and Moss Mattresses made to order. Prices range from $16 to $200. Select your own shades of covering in Plush, Tapestry and Silk Brocatelles. The above are all my own manufacture, so I can save you money. Do you want a Bedroom Suit, Extension Table, Sideboard? Remember my number, 243-247 South Water street.

H. TAY.

Daily Republican

B. K. HAMSHER | W. F. CALHOUN.
HAMSHER & CALHOUN, Prop'rs.
DECATUR, ILLINOIS

Entered at Decatur as second class mail matter.

TERMS OF SUBSCRIPTION.
By mail, postage paid, one year . . . $5.00
Delivered by carrier to any part of city
Per week, 10 cents; Yearly, in advance $5.00
Postal card requests, or orders through telephone No. 43, will secure early attention of carriers in any district.
Address THE EVENING REPUBLICAN, 125 South Water street, Decatur, Illinois.

FRIDAY, NOVEMBER 2, 1894.

REPUBLICAN TICKET.

For State Treasurer,
HENRY WULFF, of Cook county.

State Superintendent of Public Instruction,
S. M. INGLIS, of Jackson county.

Trustees University of Illinois,
MRS. LUCY FLOWER, of Cook county.
S. A. BULLARD, of Sangamon county.
ALEX. McLEAN, of McDonough county.

For Congress,
MAJOR J. A. CONNOLLY.

State Senator,
M. F. KANAN, of Macon County

Representatives,
W. G. COCHRAN, of Moultrie County.
JAMES E. SHARROCK, of Christian County.

County Judge,
WILLIAM L. HAMMER.

County Treasurer,
CHARLES H. PATTERSON.

County Clerk,
JAMES M. DODD.

Sheriff,
JERRY P. NICHOLSON.

County Superintendent of Schools,
JOHN G. KELLER.

Up to the last monthly report railroad gross earnings had decreased $50,000,000 this year and the earnings were still decreasing, according to the last weekly report. The prices of wheat, coal, iron, lumber, cotton, steel, wool, and many other important staples have fallen, and before the most recent decline everything was selling at ruinous prices. The wages of workmen have been reduced from 20 to 50 per cent., and they are being reduced the country over right at this moment

In his speech at Maroa last night A. H. Mills referred to a matter that will be of some interest to our voters. He said that in 1886 he (Mills,) was the Republican candidate for county judge, and W. E. Nelson was the candidate on the Democratic ticket, that at the time W. H. Harnsberger a Republican was Judge Nelson's law partner and supported Nelson after coming to Mr. Mills, and telling him honestly that he would do so, and which Mr Mills conceded, under the cicumstances, he had a right to do. In 1890 Harnsberger was the Republican nominee and W. E. Nelson was the Democratic nominee for county judge. Under these circumstances Theodore Nelson came down from Chicago and went among Republicans and solicited their votes for his father on the ground that Harnsberger was not a good Republican, as he had supported his father as against Mills in 1886. This was a good deal like the young man who was convicted for murdering his parents and when the judge asked him if he had anything to say why sentence should not be pronounced upon him said, no, but hoped the court would remember he was a poor orphan.

A. F. Smith's Remarks.

At the Prohibition party meeting at the tabernacle A. F. Smith stated that a letter had been forwarded to all the legislative candidates asking them if they are in favor of full equal suffrage, and if elected if they would vote for such a measure and use their influence for its success.

This letter, Mr. Smith stated, was signed by Mrs. S. A. Underwood, president of the woman's Prohibition party club, and mailed October 29th, etc.

Now, the chances are that these letters were inspired by the partisan Mr. Smith himself, in the hope that it would help his party. He at least indorses it, and takes it for granted that it was altogether proper and courteous to send out such an inquiry. The Prohibition party is as distinct and partisan as either of the large parties, and that party nor any one that represents any organization within it can consistently inquire of the candidates of the other parties what course they will pursue in case they are elected Individuals who have control of their own votes may do so, but when an aggregation of people have once organized a political party, it should depend upon itself to bring about the reforms it wants.

In another sense this very delicate reference of Politician Smith to this letter of inquiry to candidates is out of joint if not amusing. The women have had conferred upon them a limited suffrage. This was done by the old parties. Not a representative or senator from Mr. Smith' party voted to confer this right on women and in view of this fact a party that cast no votes for the rights women enjoy now at the ballot box, is not in a position to ask the other parties whether its representatives will vote and work for full equal suffrage.

While it will be conceded by all that the nominees of a political party are under no obligation to pay any attention to any questions put to them by another political organization the form of the question Mr. Smith referred to so solemnly is worthy attention. The question propounded in substance is: "If elected to the legislature will you vote and use your influence to secure full equal suffrage for women?" No representative or senator can do this, as full equal suffrage cannot be conferred upon the women of Illinois without an amendment to the constitution, and the work to secure full equal suffrage will have to be done at the polls, when it is done, instead of in the legislature. Mr. Smith is a very wily politician, and there is plenty of evidence lying around loose that he is not a fool, and when he suggested sending out this inquiry to the legislative candidates, if he did suggest it, he knew very well that the legislature had no power to confer full equal suffrage.

Trying to Deceive the Miners.

The REPUBLICAN yesterday exposed the falsehood J. M. Graham told the Decatur miners at Daugherty's Hall Wednesday night when he said, the free coal bill pending in congress would be the best thing that could happen to the miners of Illinois because the bill specifies that if coal is brought here free from Canada we can send it free to Canada. Yesterday Mr. Graham was asked if he was correctly reported by the morning papers and he said he was. He was then asked, "If the Congressional Record shows there was no such a provision in the free coal bill, will you retract what you told the miners." His reply was that he would not agree to do so as he was not prepared to say what evidence would be necessary to convince him that he was mistaken. The evidence that he misstated the facts was presented to him and yet he left the city without making the correction. The *Congressional Record* is the official record of the proceedings of congress. The *Record* of August 15, 1894, giving the proceedings of the day before in the senate, shows the following.

FREE COAL.

The Vice-President.—The chair lays before the senate a bill from the house of representatives, which will be read by title.

The Secretary.—A bill H. R. 7968 to place upon the free list bituminous, coal, shale, slack and coke.

Mr. Manderson.—I ask that the bill on its first reading may be read at length.

The secretary read the bill for the first time at length as follows:

Be It Enacted Etc., That from and after the passage of this act, the following articles, when imported into the United States, shall be admitted free of import duties.

Bituminous coal and shale, and coal slack or culm, or coke.

This is the free coal bill now pending in congress, and which passed the house and for which Springer voted, and which Mr. Graham says provides that Canada shall admit our coal free. It provides no such thing, and Springer in voting for it voted to take the bread out of the mouths of Illinois miners. He now wants their votes and is trying to fool them to get their votes.

Mr. Graham was shown the Congressional Record and refused to make a retraction, and it is evident he wants to fool the miners while he professes to be their friend.

A vote for Springer by a miner in this district would be suicide. Springer wants free trade and don't care what becomes of the wage earners as the result of it.

Lying for Votes.

The Democratic campaigners have got down to lying for votes. This is the sort of a campaign of education they put up. Probably the silliest and most uncalled for, and perhaps the most dangerous campaign lies are those relating to the A. P. A.'s and the Catholics. The Democratic campaigner is never so much in politics as when he is dragging the religion of the people into it. They did this in 1892 and they are doing it now. Appeals are being made to the Lutherans and in addition to this, they are trying to make voters in some localities believe that M. F. Kanan and James A. Connolly are the candidates of the Catholics and in other localities that they are the candidates of the A. P. A.'s. On the other hand the same campaigners are claiming in spots that Springer and Manecke are the favorites of the A. P. A.'s and in other localities that they are the favorites of the Catholics. A sample of this infamous and disgusting method of campaigning may be found in the following letter received by Major Connolly, and which was published in the Springfield *Telegram* with Major Connolly's remarks concerning it:

MT. FULASKI, ILL., Oct. 31, 1894.—James A Connolly, Esq., Springfield, Ill.—DEAR SIR. I have just heard a rumor that Springer expects to receive the A. P. A. vote in the coming election. It may be that it is an idle rumor—hope it is. It comes from Springfield through a Democratic worker here, and I thought I would let you know about it. Very truly.

"Now, it seems to me," said Maj. Connolly, "that the Democrats are playing two games—they are working the religious racket in sections where it will best subserve their purposes. I have no doubt they play me against Protestants in one place and Catholics in another. I cannot believe that a sensible, reasoning man will be swerved from the right course in this election by campaign stories. My Mt. Fulaski friend intimates that the Democrats are playing the other string up in Logan county."

No sensible man will be deceived by these falsehoods coined by these campaigners in their desperation. They know that on the issues both Springer and Manecke are gone, and in the hope that they can save them by lying, they have gone into the infamous business of appealing to the prejudices of the people. The quicker such a party is irretrivably defeated the better it will be for the country. Look out for them.

Dr. Price's Cream Baking Powder Most Perfect Made.

FURNITURE FURNITURE.

SEE

Our Bed Room Suits.

Best in PRICE,
FINISH and DESIGN
Of any in the State.

GEO. W. MEYER,

ALL KINDS OF FURNITURE,
Corner Water and North Streets.
TELEPHONE 407.

UPHOLSTERING. UPHOLSTERING.

Cut this out, sign it, send it to the Secretary, H. P. Page.

MUNICIPAL CLUB OF DECATUR.

Declaration of Principles:

We, the members of the Municipal Club of Decatur, inviting the co operation of all our fellow citizens, hereby declare and pledge ourselves to the enforcement of the following principles:

First—We, as citizens of Decatur, believe that our highest interests will be materially promoted by the absolute separation of municipal government from national and state politics

Second—Realizing that respect for law is the bulwark of liberty, we demand a vigorous observance and enforcement of all our laws and we pledge ourselves to nominate or endorse only such candidates as we believe to be in favor of such enforcemen honest and capable of properly administering the affairs of our municipal government

Third—We advocate practical extension of the highest principles of civil service reform to our municipal department

Fourth—It will be the special object of the Municipal Club of Decatur to make a thorough and scientific investigation of the correct principles of local self-government, especially as adapted to this municipality, and to collect and publish all appropriate information on the defects and needs of the city government. While the members of this club may be members of widely different national and state organizations, all will be united in common purpose of obtaining the best city government and the wisest expenditure of money, advancing the material growth of this municipality and of stimulating that spirit of progress in her citizens which will secure for them and descendants the largest measure of domestic comfort and commercial prosperity

Being in hearty accord with the declaration of principles of the Municipal Club of Decatur, I hereby subscribe my name as a member thereof

Name.....

Address .....

Ward..... *Precinct*.....

Every citizen is requested to come forward and help the business men of Decatur secure the same business methods in the management of the city's affairs that they have in their own

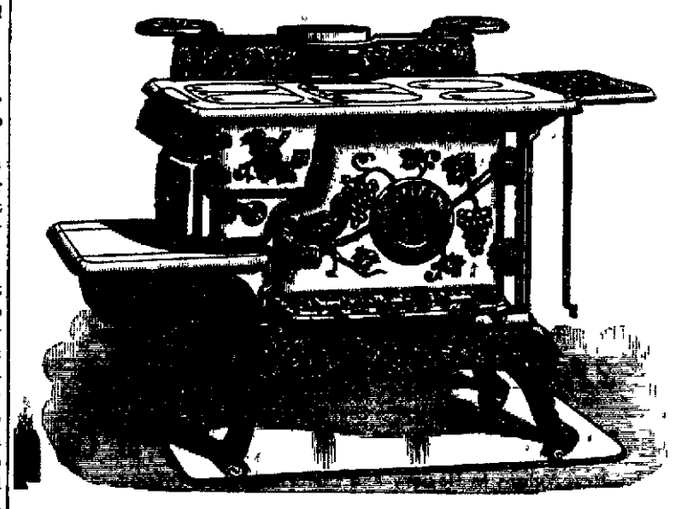

STOVES! STOVES!

Do you need a Cook Stove?
Do you need a Steel Range?
Do you need a Soft Coal Heater?
Do you need a Hard Coal Heater?

See our $15 cook stove--700 in use in Macon Co.

See our superior Ranges, best on earth.

See our air-tight soft coal heater, guaranteed to keep fire 24 hours.

See our Radiant Universal hard coal stove, the handsomest and best hard coal stove on the market.

Bachman Bros. & Martin Company,

240, 244, 248 East Main Street.

FOURTH SERIES NOW OPEN.

THE DECATUR MUTUAL LOAN ASSOCIATION has now opened its Fourth Series of Stock as follows:

Class A, 30c a share dues; Class B, 60c a share dues, and Class C, $1.00 a share dues.

Now is the time to build you a home while everything is cheap.

OFFICE 147 MERCHANT STREET.

HENRY A. WOOD, Pres't. E. W. WOOD, Secretary.

OTTENHEI

Fine Overcoats,

The right kind cut in the latest style, loose back. The very best fabric that is made.

Patent Beavers,

Line throughout with pure silk at

$28, $32.

Equal to any made-to-measure kind, at less than one-half what tailors charge for the same kind.

Our Fine Overcoats
at $15, at $18, at $20, at $22, lined with clay worsted, half silk top, made up in the very best manner, cut long—late style.

Our $6.50, $8.50, $10 and $12 Overcoats are cut long, made up first class, and the best values ever shown to the trade.

Ottenhei

Reliable Clothes, H

Telephone 182.

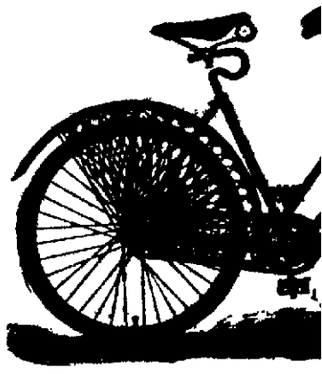

The Most Graceful and Easie
La
H. MUELL

Donatior Our Patr

Elegant Se
Comprising
TO BE GI

No chances, no lotte to those who fave For full explana goods.

C. J. B

The People's Clothier.

J. B. Bullard
FU
DI
Removed from Masonic Temple Bloc

NEWSPAPERARCHIVE®

FURNITURE.

SEE—

Room Suits.

PRICE,

l and DESIGN

in the State.

V. MEYER,

S OF FURNITURE,

and North Streets.

EPHONE 407.

UPHOLSTERING.

d it to the Secretary, H. P. Page.

LUB OF DECATUR.

cipal Club of Decatur, inviting the co-operation declare and pledge ourselves to the enforcement

lieve that our highest interests will be materially promoted overnment from national and state politics.
w is the bulwark of liberty, we demand a vigorous observ- d we pledge ourselves to nominate or endorse only such such enforcement honest and capable of property admin rnment
ion of the highest principles of civil service reform to our

of the Municipal Club of Decatur to make a thorough and neiples of local self government, especially as adapted to ish all appropriate information on the defects and needs bers of this club may be members of widely different na- united in common purpose of obtaining the best city gov- money advancing the material growth of this municipality in her citizens which will secure for them and descendants and commercial prosperity.

the declaration of principles of the Municipal be my name as a member thereof.

.....

.....

recinct.....

rward and help the business men of Decatur secure the nt of the city's affairs that they have in their own.

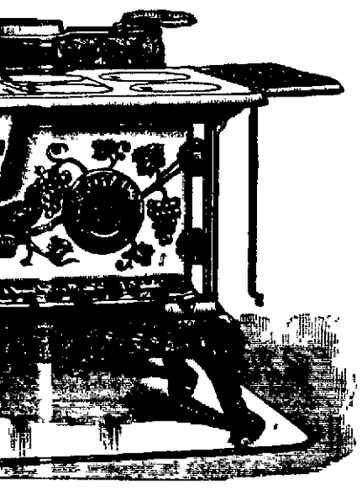

STOVES!

Cook Stove?

Steel Range?

Soft Coal Heater?

Hard Coal Heater?

ove--700 in use in Macon Co.

nges, best on earth.

oft coal heater, guaranteed to

niversal hard coal stove, the hard coal stove on the market.

& Martin Company,

46 East Main Street.

ES NOW OPEN.

UAL LOAN ASSOCIATION has now of Stock as follows:

hare dues; Class B, 60c a lass C, $1.00 a share dues.

ild you a home while everything

MERCHANT STREET.

E. W. WOOD, Secretary.

OTTENHEIMER & CO.

Fine Overcoats,

The right kind cut in the latest style, loose back. The very best fabric that is made.

Patent Beavers,

Line throughout with pure silk at

$28, $32.

Equal to any made-to-measure kind, at less than one-half what tailors charge for the same kind.

Our Fine Overcoats

at $15, at $18, at $20, at $22, lined with clay worsted, half silk top, made up in the very best manner, cut long—late style.

Our $6.50, $8.50, $10 and $12 Overcoats are cut long, made up first class, and the best values ever shown to the trade.

Always the Right Kind, Always the Best Stock, Always the Finest Goods, Always the Largest Selection, Prices always the Lowest, at Ottenheimer's.

Ottenheimer & Co.

Reliable Clothes, Hats and Furnishings,

Telephone 182. MASONIC TEMPLE.

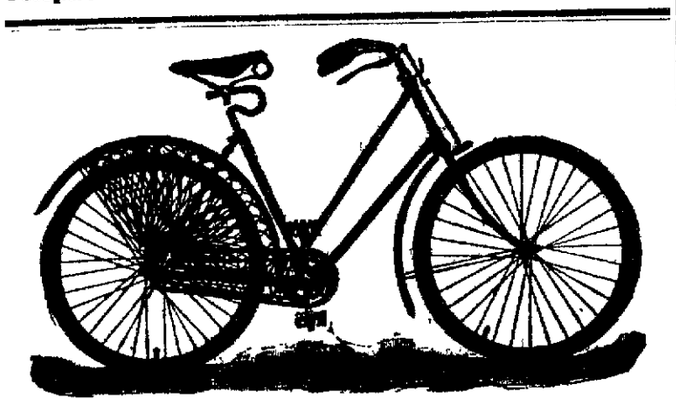

The Most Gracefully Constructed and Easiest Running Ladies' Wheel Built.

H. MUELLER GUN CO.

Donation to Our Patrons.

Elegant Set of Silverware

Comprising Twenty Pieces,

TO BE GIVEN AWAY.

No chances, no lottery, but an outright gift to those who favor us with their trade. For full explanation call and see the goods.

C. J. BRYAN,

The People's Clothier. Old Post Office Stand.

J. B. Bullard,

FUNERAL DIRECTOR.

Has removed from Masonic Temple Block to Syndicate Block, North Main street, where everything pertaining to the funeral business is furnished and attended to the highest style of art. Calls day or night, will receive prompt attention. In connection a receiving vault. Res. Same—215 West Williams street. Residence Telephone 186. Office 186.

Daily Republican

FRIDAY, NOVEMBER 2, 1894.

Booth Oysters

THE BEST THERE IS.

Anchors,	20c
Standards,	25
Selects,	30
Extra Selects,	35
New York Counts,	40

CLOYD,

SOLE AGENT,

144 EAST MAIN STREET.

LOCAL NEWS.

LADIES' OVERGAITERS, 24c. Arcade.

FRESH oysters at Wood's, 142 Merchant street. Try them.

GRANULATED SUGAR, 22 lbs $1.00. 30-3t ARCADE.

DECATUR dealers are paying 37 cents for new corn.

USE Excelsior Hair Promoter, for sale by I. N. Irwin & Co.

THIS year Thanksgiving Day falls on Thursday, November 29th. It will be after the election.

THE best meats, lowest prices, at C. J. Munson's, 408 North Main street.

GO TO Henry Bros.' bakery for all kinds of cakes, pies, etc. sept26dtf

E. E. Gore left for Springfield last evening, to resume his duties in the state auditor's office.

PICTURES and frames—new stock—new designs. Low prices. WETZEL & Co., 345 North Main street. oct16-d1m

USE WHITE LOAF FLOUR.

THE Decatur Populists had a meeting last night at the club hall. The speakers were Henry Funk, of Pana, and M. G. Okey, of Millersville. About 100 people were present.

PICTURES framed to order. Cheapest place in the city. WETZEL & Co., 345 North Main street. oct16-d1m

W. H. HUBBARD has taken possession of the Dixon drug store in the Gebhart block on North Water street, which he lately purchased.

DEAL at the C. B. Prescott music house. There you will find the celebrated Haines, Sterling and Everett pianos, sold at low figures on easy terms.

JUST received—fine line of picture frame moulding. WETZEL & Co., 345 North Main street. oct16-d1m

MRS. N. J. CARDER and Miss Josephine left last night for Denver, Colo., and Salt Lake City, U.T. Mrs. Carder will be gone about a month and Miss Josephine will remain until Dec. 1.

GO TO the Spencer & Lehman company for wood pumps, iron pumps, force pumps and pump repairs. feb6-d&wtf

IT is claimed that the electric street railway system at Lincoln is a losing investment. The daily receipts are not more than $20, not near enough to pay interest on the bonds.

BECAUSE Americans are hustlers is the reason of so many Nervous wrecks. To sustain manhood and nerve force in full vigor use Dr. Wheeler's Nerve Vitalizer Sold by C. H. Dawson.

SATURDAY night the Democrats will make another last dispairing effort to infuse some enthusiasm into their lost cause. They will have Mr. Stevenson to speak, and they hope to drum up a good sized crowd.

THE Lovington Methodist church which cost $8,231, has been dedicated free of debt. The dedicatory sermon was delivered by Dr. Moore, of Cincinnati. He got subscriptions for $3,300, just $300 more than was needed.

THE Buyers' and Merchants' Benefit Bureau saves you 4 per cent on your entire living expenses. Call upon the manager L. Chodat and learn how. dec16-dtf

OFFICER LEE HALL resigned his position yesterday on the police force of Decatur. He was succeeded by J. W. Kirkbride, who will take the North Water street beat at once. Mr. Hall will engage in the grocery business on North Calhoun street.

THE wages of all men employed on the Indianapolis, Decatur & Western railway company have been reduced 10 per cent. Firemen are cut 45 cents on the 100 miles. The distance from Decatur to Indianapolis is 152 miles. That would mean a cut of 72¼ cents, or $1.45 for a round trip.

Dr. Price's Cream Baking Powder
World's Fair Highest Medal and Diploma.

We Have Fresh Oysters.

Try Them.

A. J. WOOD,

142 Merchant St.

Telephone 120.

LIEB AND WAGNER.

Two Democratic Chicago Office-Holders Speak in Decatur.

With the up-town Democrats to help swell the crowd, the Fifth ward Democrats held a rally last night in the tent on East Orchard street, but compared to the Republican meeting held there a week ago, it was not in it for numbers and enthusiasm. There were not to exceed 100 voters present counting the up-town major-generals.

Goodman's Band gave a selection or two, and then Louis Wagner, who is a Democratic officeholder in Chicago, drawing about $5 a day from the Railroad and Warehouse pay-roll, gave the people a talk in German. He made the usual Chicago lake front attack on capital, and appealed to the prejudices of his hearers by dragging in a lot of rot on the school question and religion. He also touched on the tariff issue, but didn't tarry long on that point.

Gen. Herman Lieb, who, ever since he left Decatur has been a Democratic office-holder in Chicago, and now holds a good, fat job, did not arrive at the tent until after nine o'clock. He was presented by Attorney Webber, who, by the way, is not as popular with the Germans as he was in '92, for good and sufficient reasons best known to the voters. Lieb had a great deal to say about labor unions and taxation, and discussed the tariff question from a Democratic standpoint, trying to show that what the laboringmen ought to have is free trade. He said: "We will never again see the day when wheat will be worth $1 a bushel. The reason is that the Argentine republic is now unloading in Liverpool sixty millions of bushels of wheat as against the five millions they used to send. Add to that the wheat from India, Russia, Australia and Africa, and we find that the Europeans have almost enough wheat without asking us for any. But corn will be profitable. It is raised on a limited area only and will always be staple at better average price, everything considered, than wheat will have."

"In closing I want to say that I desire to make a speech to you in behalf of Mr. Springer, the Democratic candidate for congress in this district. He does not speak German but he thinks German. He has our views of life, our sympathies. I want you to vote for Springer." At this juncture some miner in the crowd spoke up, "He wants free coal, that's all that is the matter with him." Mr. Lieb went on to say that the coal of Canada was in Nova Scotia and that it was 2,000 miles distant. To say that a tariff on coal was necessary to Illinois miners was to say that a tariff on wheat was essential to American farmers. Mr. Lieb then paused for a moment and asked whether any had questions to ask. There was no reply. Then he quit talking and Attorney Webber made a short address. He begged the Germans to stay with the Democrats just one more year, but the appeal fell flat.

Two Superior Books.

Among the thousands of excellent works issued from the press of Lee & Shepherd, 10 Milk street Boston, are two bright and readable books with fresh ideas and crisp sentences. One is a collection of short stories under the caption of "A Hilltop Summer," written by Alyn Yates Keith, author of "A Spinster's Leaflets." The sketches were first published in the New York *Evening Post*, and are put together in book form in an attractive manner. The second book is one of the Hazelwood stories, entitled "Little Miss Faith, the Story of a Country Week at Falcons-Height." This is a story particularly attractive for children. Both books can be found at J. Edward Saxton's book store.

County Endeavor Rally.

The Macon county Christian Endeavor rally will be held to-night in the First Baptist church, when the following program will be given:

Song service led by Milton Johnson, jr.
Devotional exercises, Rev. Hawkins.
State convention reports, C. S. Goshert and Miss Carrie Knapp.
Y. M. C. A. state convention report, S. S. Dixon.
Practical Ideas for Work, Miss Bertha Gray.
Missionary Interests, Miss Hattie Brown.
Consecration service, T. C. McIntire.

The social committee of the Baptist society will entertain at the close of the program, and a good time is promised to those who will attend.

Recruits from Mattoon.

Levi Athey, who has been engaged in the hotel business nearly all his life, has arrived in the city from Mattoon with his family of six members, and will make Decatur his home in future. Mr. Athey has leased the John A. Brown hotel property on East Main street, and will conduct a firstclass establishment. The hotel has been thoroughly overhauled and put in excellent condition. At the rear has been constructed a modern feed yard which will become popular with farmers and citizens. We welcome Mr. Athey and his family to the city, and wish them prosperity.

Attention!

Dunham Post 141, G. A. R., will meet at the post hall at 9:30 a. m., Saturday, to attend the funeral of our late comrade, Henry M. Gossett. All comrades are earnestly requested to be present.

By order of the Commander.

J. A. REEVE, Adjt.

GERMAN REPUBLICAN CLUB.

Rousing Meeting of the Organization at the McEvoy Hall.

Last night the regular Thursday evening meeting of the German Republican club was held at McEvoy's Hall at the corner of East Edmund street and Railroad avenue in the Fifth ward. The hall was nearly filled, among the number being over 100 voters.

The meeting was enthusiastic and the best of order prevailed. Edward Kochinski presided and Albert Goodman gave a brief introductory talk. M. F. Kanan, Republican nominee for state senator, made a short address which was warmly applauded. Louis Goodman followed with a rousing speech in German. Attorney Lafayette H. Shelley gave an address in English, and Philip Vogel made the closing talk.

The meeting then adjourned, the members of the club going to their homes feeling that at the polls on Tuesday next good times will be assured by the election of the entire Republican ticket.

The German Republicans have a perfect organization in the Fifth ward and will be at the polls voting the right ticket on Nov. 6th.

PRICE UPON MAIL ROBBERS.

Postmaster General List of Rewards for Their Conviction.

The postmaster general has issued the following rewards for the detection, arrest and conviction of highway mail robbers and postoffice burglars during the fiscal year ending June 30, 1895:

First, $1,000 for the arrest and conviction of any person in any United States court on the charge of robbing the mails while being conveyed in any mail car attached to a railway train; second, $500 for the arrest and conviction on the charge of robbing the mails being conveyed over any post route and who wounds the carrier of the mail other than a railway; third, $250 for the arrest and conviction on the charge of attempting to rob the mails being conveyed over any post route and who assaults or threatens the person carrying the mails; fourth, from $100 to $200 for the arrest and conviction on the charge of breaking into a postoffice and stealing therefrom. All rewards must be claimed within six months from date of conviction of offenders.

Rose Coghlan To-Night.

To-night Rose Coghlan, supported by one of the best companies we have had in years, will give Sardou's "Diplomacy" at the Grand. The play and most of the people have never been seen here and the high class of each should prove a magnet toward filling the house. It is needless to say that Rose Coghlan is a leading actress, that she wears stunning gowns of her own design, or that she is fitted to the character of Countess Czicka. These facts every theater-goer knows. In the company are Frederic DeBelleville, John J. Sullivan, Cecil York, Miss Maxime Elliott, Miss Hattie Russell, Miss Ellsmere and others. There should be a good seat sale to-day.

Jenness Miller.

Of the above lady the St. Paul and Minneapolis press said:

Mrs. Jenness Miller came yesterday, saw and conquered. All this she did in the Hennepin Avenue Theatre. If her system of dress can produce such women as she, then all the world will say by all means let us have it on the spot. Her stage presence is perfect. Tall straight and willowy, with gracefully curving outlines of figure, a Greek poise to her shapely head, and a free soldierly carriage. The thousand or more women present were captivated at once.

Mrs. Miller will give two lectures at the Grand Monday afternoon and evening, Nov. 5th.

The Hornet's Nest at Shiloh.

Major Steele is in receipt of a marked copy of the Cincinnati *Commercial*, which gives a write-up of a realistic battle scene painted by the noted artist, Mr. Lindsay. The painting is a representation of the "Hornet's Nest" at the Shiloh battlefield, in which Hickenlooper's guns of the Cincinnati Battery did such deadly work. The painting attracts the attention of thousands of people who view it in a show window on Fourth street.

Municipal Club of Decatur.

Every citizen is requested to come forward and help the business men of Decatur secure the same business methods in the management in the city's affairs that they have in their own. The declaration of principles with blank form for signature is printed on the 5th page of this paper. Cut it out; sign it; send it to the secretary. oct18-d3w

Round Oak.

See the name on the—ah—leg.

26-d6 LITTLE & ECKELS HARDWARE CO.

THE LAST RALLY

"Uncle Dick" Oglesby will Speak Monday Night, November 5.

AT THE TABERNACLE.

Turn Out and Give the Favorite Republican Leader a Big Welcome.

The last Republican rally of the campaign will be held on Monday evening, Nov. 5th, when honest old Uncle Dick Oglesby will address the voters at the tabernacle. It will be a rousing speech and a rousing meeting.

Let everybody turn out. Ladies especially invited.

Good instrumental and vocal music.

Republican Meetings in the Country.

At Harristown—Friday evening, Nov. 2, J. E. Sharrock and Dr. W. T. Patterson.

At Elwin—Friday evening, Nov. 2, W. F. Calhoun.

A Private Bank.

The proper place to borrow money. All business strictly confidential. No publicity. We loan money on all classes of security, in large or small amounts. Loans made on chattels, real estate, individual security, corporation stock, collateral notes, or warehouse receipts; also on furniture, watches, diamonds, second mortgages on real estate, pianos, organs, horses, cattle, corn or wheat. Eastern money and home money loaned on commission. Apply to ALBERT T. SUMMERS, Private Banker and Loan Broker, 145 North Water street, over E. D. Bartholomew & Co.'s new store. oct18-d&w1w

Without Ordinances.

By the decision of Judge Vail in the circuit court Monday, Marshall has no city ordinances and no protection against violators of law except the state law. A case for violating the city ordinance was appealed to the circuit court, and the question of the legality of the ordinances was raised by the defense. The ordinances were declared void. It will be some time before new ordinances can be adopted and published, and meantime the city administration will be a dead letter.—*Paris Gazette.*

Up Again.

The Scott-Truax case is up again before James J. Finn, master in chancery. Mr. Truax, who bought 343 shares of the collar-pad factory stock at public sale for $80, is the defendant. The case is likely to hang fire in court for a number of years.

THE order of the Round Table at Macon has been permanently organized. It has fifteen charter members. J. A. Montgomery was elected worthy carver; Ellen Chamberlain, assistant carver; Walter Glenn, keeper of the spice box; J. L. Smith, chief broiler; Flora Beechle, clerk; Buford Edmundson, steward. This society will meet every two weeks and an interesting program will be rendered at each meeting.

THE premium list for the American fat stock, horse and poultry shows, to be held in Chicago November 22 to December 1, has been issued by the State Board of Agriculture. All animals, except horses and poultry, must be entered not later than November 17.

THE Wabash railroad yesterday commenced running through first class sleepers to Laredo, Tex., and tourist sleepers to San Francisco. These sleepers will leave Decatur daily at 4:10 p. m., running via St. Louis and the Iron Mountain Route. 2-d2

THE funeral of Nelson Waller, aged 13 years, son of Henry Waller, of Blue Mound township, took place to-day from Salem church. The boy died Nov. 1 of typhoid pneumonia.

SATURDAY night C. C. Leforgee will address the Democrats at Morrisonville, and Monday night he will speak at Macon.

REV. JNO. D. JORDAN, of Louisville, Ky., will occupy the pulpit of the Baptist church Sunday morning and evening.

COUNTY Endeavor meeting at the Baptist church to-night, and a reception in the church by the Baptist society.

THOSE Joe Michl cigars—the Little Rose and Bouquet smokers—are first class. Try them.

USE WHITE LOAF FLOUR.

NEWSPAPER ARCHIVE®

Daily Republican

FRIDAY, NOVEMBER 2, 1894.

AMUSING SCIENCE.

The Seeming Secret of the Mysterious Bottle Fully Explained.

The writer possesses a mysterious bottle of transparent glass, stopped with a wooden cork with a spreading head. The mystery about it is that a nail runs crosswise through the end of the cork within the bottle. How can this nail have come there? Obviously not before corking the bottle, since the length of the nail greatly exceeds the diameter of the neck of the bottle. Could it have been introduced after the cork had been inserted? That seems equally impossible.

The following explanation of the seeming mystery will interest the curious and enable them to construct a similar apparatus with a small expenditure of time and trouble.

Secure a bottle of the required shape and size. If the cork be of wood, carefully remove a thin section from the top and lay the part on one side for the present. In the case of a cork stopper this precaution is unnecessary. Now, by the aid of a red-hot knitting needle bore a longitudinal hole in the cork through its axis, without, however, penetrating quite to the lower surface, which latter should be about an inch and a half lower than the neck of the bottle. At about an inch from the bottom of the cork bore a hole of the thickness of the nail transversely through the cork. You will thus have produced two passages, one vertical and one horizontal, meeting at right angles and forming the letter T reversed.

Introduce into the vertical channel a bit of strong thread; when its extremity has reached the horizontal channel, force it through one arm of the latter until it protrudes through the hole in the side of the cork. With a small file make a notch in the middle of the nail and fasten the thread over it. Then gum the thread along one half of the nail between the notch and the point, leaving it to dry perfectly. Having completed your preparations, you may now introduce into the bottle, first the nail which hangs from the thread, and next cork. Invert the bottle, draw on the other end of the thread, and if care is exercised, you will succeed in drawing into the aperture the point of the nail. Now place the bottle upright again, and continue to draw the thread as indicated in the illustration. The thread will gradually detach itself from the nail, at the same time drawing the latter through the passage, until the notch

THE MYSTERY EXPLAINED.

in it comes directly under the hole at the top. The two ends of the nail will then be found to protrude to equal distances from each side of the cork, as if the nail had been hammered through. It now remains to conceal the hole at the top of the cork, which otherwise would give away the secret. First fasten the thread to the surface, and then, if a wooden cork was used, stick on the section removed at the commencement of the operation, and paint or varnish the whole, so as to conceal the joining. In the case of a cork stopper, all you need do is to cover the top with sealing-wax and stamp it, as is done by wine dealers and druggists.—Once a Week.

A Long Look Ahead.

A German statistician says that his latest discovery is that 3,000 years hence there will be one man to every 200 women.

Like a Snowstorm.

A cotton shower, looking exactly like a snowstorm, is a common sight in the cottonwood groves in Colorado.

"There is a Salve for every wound." We refer to DeWitt's Witch Hazel Salve cures burns, bruises, cuts, indolent sores, as a local application in the nostrils it cures catarrh, and always cures piles. C. H. Dawson.

EMMIT DUNMONT, of Hensley, had three bones broken in the back of his hand by being dragged across a field by a runaway team.

"A satisfied customer is a permanent one. That's why we recommend De Witt's Little Early Risers. They cure Constipation, Indigestion and Biliousness. C. H. Dawson.

THE Globe distillery at Pekin will start up running this week, grinding 3,000 bushels of grain a day.

Dr. T. E. Hoskins, Dentist, Opera House Block, ground floor. jan11-d1-ytf

PERSONAL MENTION.

Mrs. J. W. Hughes has returned from Indianapolis.

Mrs. William Dodson has returned from Chicago.

Miss Maud Burrows has gone to Kansas City on a visit.

W. S. Ruby has returned from a trip to St. Louis and the west

Miss Grace MacMasters is home from Peru, Ind., where she was called by the death of a friend.

Mrs. M. M. Martin and daughter, Miss Mabel, returned to Litchfield yesterday, after a visit in Decatur.

Miss Stella Crossley has returned to her home in Cerro Gordo, after a visit with friends in Decatur.

Miss Lennie Bear, daughter of Mr. and Mrs. C. C. Bear, in Riverside Place, has returned from St. Louis.

C. P. Housum and son, Hugh, will leave in a few days for Florida where they expect to spend the winter.

Mesdames T. J. Wimmer and R. I. Dixon are in Bement to-day visiting the family of N. Webb, Wabash agent.

Mrs. Samuel Kleeman and Mrs. Harry Schloss, of Terre Haute, were in Decatur yesterday while en route home.

J. W. Loy left this afternoon for Effingham to remain over Sunday. He will return accompanied by his family.

Dr. and Mrs. M. H. Farmer left last night for Chicago, where the doctor expects to practice his profession and make his home.

Milton Moore returned yesterday to his home in Mansfield, after a visit in Decatur with the family of his brother, J. R. Moore.

Miss Zora Osborne, clerk in the Pacific Express office, has taken a vacation and on Monday will go to Indianapolis to visit relatives.

Dr. and Mrs. R. L. Walston will be home Saturday from Auburndale, Mass., with their daughter, Miss Anna, who is ill of typhoid fever.

L. D. Cabanne and J. W. Coburn, the last of the Cleveland racing team, departed this morning at an early hour for their home in St. Louis.

Mrs E. Borland, of Michigan, is a guest of her daughter, Mrs J W. Clymer. She will visit at Bloomington before leaving for the north.

Mrs. Mary McKinney, of Cerro Gordo, visited Mrs. T. J. Wimmer the first of the week. She was on her way home from a pleasure trip in Texas.

Mrs. Frank Rogers, who has for several weeks been critically ill at her home on East Eldorado street, is now able to sit up a short time each day

Miss Kate Kuhl who has made her home for the past three years with Geo. P. Blume, has gone to Chicago to continue living with them in that city.

C. A. Ewing will go to Springfield tomorrow to attend the Stevenson meeting and will remain to accompany his cousin, the vice president, to this city.

I. N. Gossett and Z. M. Gossett, both of Fairmound, Ind., arrived in the city last night and registered at the Hotel Brunswick. They are here to attend the funeral of their brother, Henry M. Gossett, which will occur to-morrow forenoon.

Hear Dr. Weidner to-night.

Sales of Real Estate.

Adolph Mueller, to Oscar Mueller, lot 13 in block 1 in Wood's second addition in Decatur; $400.

W. H. Swearingen to F. W. Swearingen, lot 5 in block 2 in Millikin Place: $4,000.

J. L. Drake to F. L. Taylor, 34 feet off of the north side of the east half of lot 2 in block 5 in North addition to Decatur; $3,000.

F. L. Taylor, to J. L. Drake, lot 8 in block 2 in Durfee, Warren & Co's addition to Decatur; $3,000.

Those legal voters who have not registered can swear in their votes on election day.

Keep Your Health

by wearing Powers' Cushion Waterproof Shoe. They do not sweat the feet. Just as warm standing on ice as a dry board. Are soft and flexible. Are taking the place in New York City of the stiff cork solo, being far superior in every way. Try one pair and you will have no others. Powers' Shoe Store.

Hear Dr. Weidner to-night.

Round Oak.

The best soft coal heating stove in the world. If it were not so there would not be so many imitations of it. There are 464 different stoves called "Oaks" but only one Round Oak. See the name on the leg. Lytle & Eckels Hardware Co. 26-d6

Extra Fine Watches.

We have been appointed selling agents for Central Illinois for the celebrated *Patek Phillippe Watches*. They are high priced, but they are *the best in the world* for the price. We invite inspection. OTTO E. CURTIS & BRO., Jewelers.

Notice to Election Judges.

Judges of election must come and get the ballots, pollbooks and other supplies for their voting precincts not later than Monday noon, November 5, 1894.

31td GEO. P. HARDY, County Clerk.

Gloves! Gloves!

Gloves for men, boys and children are being slaughtered at the Geo. W. Jones & Co. store; also suits and overcoats. Will be sold for CASH only. oct18-2wtf

All Free.

Those who have used Dr. King's New Discovery know its value, and those who have not, have now the opportunity to try it Free. Call on the advertised Druggist and get a Trial Bottle, Free. Send your name and address to H. E. Bucklen & Co., Chicago, and get a sample box of Dr. King's New Life Pills Free, as well as a copy of Guide to Health and Household Instructor, Free. All of which is guaranteed to do you good and cost you nothing. King & Hubbard Drugstore. dn

INSTANT DEATH.

A Wife Accused of Murder—Strange Manner of Death.

Joseph Happ, a prominent farmer living near Tuscola, met with an accident yesterday that cost him his life. While ascending the stairway leading from his cellar he fell in such a manner that the large butcher-knife he was carrying in his hand entered his left side. The sharp blade penetrated his heart, and, after pulling it out, he died a few moments later, before his wife's eyes. She was the only one present, and this is her story. Happ's father arrived soon after, and seeing his dead son with the ugly wound in his side at once became frenzied and charged the woman with murder. So desperate did he become that he ran the woman into the fields in his efforts to kill her. It is stated that after an explanation was made he became convinced that his son's death occurred through accident and regrets his hasty action.

A JUMP.

Dorothy Mitchelson, an employe of the Antlers Hotel, at Taylorville, attempted suicide at 9 o'clock last night by jumping from a third-story window of the hotel. She struck on her face on a concrete sidewalk and broke no bones. A family row was the cause.

MARKETS BY TELEGRAPH.

CHICAGO, Ill., November 2, 1894.

The REPUBLICAN is indebted to B. Z. Taylor, dealer in grain, provisions and stocks, with correspondents in Chicago, New York, Minneapolis and St. Louis, for the following market quotations.

WHEAT CLOSE.

Nov, wheat, 52⅝. Dec., 53¾. May, 58⅛.

CORN CLOSE

Nov., corn 53, Dec., 51¼, May, 51½

OATS CLOSE.

Nov, 28⅝, Dec, 29¼, May, 32⅝

PROVISIONS CLOSE.

Pork—Nov., $12.00, Jan. $11.77½.
Lard—Nov, $6 82½, Jan $6.82½
Ribs—Nov., $6 05, Jan. $5.95

TO-DAY'S RECEIPTS—CAR LOTS.

Wheat—135, Estimated, 110, Last year, 179.
Corn—134, Estimated, 125, Last year, 401.
Oats—94, Estimated, 100 Last year, 212.

ESTIMATES FOR TO-MORROW.

Wheat, 170, Corn, 200, Oats, 135.

Hog receipts, 30,000, 5000 more than estimated. Market 5c lower. Light, $4.10@4.55. Mixed $4 15@4.65, heavy, $4 10@4.75, rough, $4.10@4.35.

Estimated for to-morrow, 18,000

Cattle receipts 10,000. Market 10c lower.

The total clearances of wheat were 133,000 bu. and 57,000 bbls. flour

The total clearances of corn were at 40,000 bushels

Minneapolis got 442 cars of wheat and Duluth 359, a total of 800 against 876 last year and 683 yesterday.

LONDON, 1 p. m.—Off coast, wheat turns, dearer corn nothing offering. On passage, Wheat firm Corn firmer.

There will be no session of the Board of trade on Tuesday next, Nov 6th, election day. No letter will be sent out

STATE OF OHIO, CITY OF TOLEDO, } ss.
LUCAS COUNTY,

FRANK J. CHENEY makes oath that he is the senior partner of the firm of F. J. CHENEY & Co., doing business in the City of Toledo, County and State aforesaid, and that said firm will pay the sum of ONE HUNDRED DOLLARS for each and every case of CATARRH that cannot be cured by the use of HALL'S CATARRH CURE.

FRANK J. CHENEY

Sworn to before me and subscribed in my presence, this 6th day of December, A. D. 1886. A. W. GLEASON
{SEAL} *Notary Public.*

Hall's Catarrh Cure is taken internally and acts directly on the blood and mucous surfaces of the system. Send for testimonials, free.

F. J. CHENEY & Co., Props., Toledo, O.
Sold by druggists, price 75c.

RAY PHILLIPPES, of Mayview, sold his farm to John White for $80 an acre. Mr. Philippes bought Mr. Morgan's farm, known as the Strew farm, nearer town, and nearer school, for the same amount per acre.

Clinton, Missouri.

Mr. A. L. Armstrong, an old druggist and a prominent citizen of this enterprising town, says: "I sell some forty different kinds of cough medicines, but have never in my experience sold so much of any one article as I have of *Ballard's Horehound Syrup*. All who use it say it is the most perfect remedy for Cough, Cold, Consumption, and all diseases of the Throat and Lungs, they have ever tried." It is a specific for Croup and Whooping Cough. It will relieve a Cough in one minute. Contains no opiates. Sold by C. H. Dawson Drug Store.

L. D. LAWTON will retire from the Baldwin bank at Delavan at the end of this month, after seventeen years connection therewith.

CHARLES H. GIDDINGS has purchased the interest of all the heirs in the Bush Oliver farm, eight miles northeast of Danville.

THE big packing house of Baldwin, Roberts & Co., at New Castle, Indiana, burned; loss, $25,000. It will not be rebuilt.

IN Greenview no cigarettes are sold; the merchants refusing to handle them.

Phillips & Co.

have the largest stock of

PIANOS and ORGANS

Ever brought to this city,

Hallet & Davis, Kimball and Hale Pianos, and KIMBALL ORGANS.

Low prices and easy terms.

Will offer Special Bargains for the next thirty days.

Call and see us, or send for catalogue

326 North Water Street, **Wingate Block.**

LINN & SCRUGGS
DRY GOODS & CARPET COMPANY.

You Can Tell by Your Instinct

When Things are Right in Store Keeping as well as Home Making.

Take a quiet hour rambling over our building in which we are boastfully keeping store, study the character of the goods and the comfortable and safe (for customers) way in which we do the work and point out in friendly fashion the defects, not hard to find, that we may improve for material benefit. You have the right of way, for the store long ago became The People's Thoroughfare.

Black Silks.

Satine Rhadame, 65c, 75c, $1.00.
Faille, 65, 75 and 95c.
Satin Duchesse, 75c, 94c, $1.00, 1.25.
The new weave Gro de Londres.
A full line of Stripes and Moires.
Fancy Brocade Satins in all colors at 50c.
Byadere Striped Bengalines, all colors, 75 cents.
Velvets and Velveteens, all colors.

Trimming Department.

Most complete line of Fur Trimmings in the City. Beaver, Nutria, Mink Tails, Mink, Sable, Grey Krimmer, Astrachan, Black Coney, Black Hare, Hare Gills, Hare Lynx, Ermine, Opossum, Swan's Down, Wool Seal, White Thibbet, Seal Piping, Nutria Piping, Mink Piping, Angora Wool in white and colored, at 15c, 35c, 50c and 85c.

Jet and Pearl Trimmings in Points, Headings, Bands and ornaments. Our stock is complete.

Jewelry Department.

Sterling silver Neck Buckles, Jacket Clasps, Rings, Hair Pins, Lace Pins, Stick Pins, Hat Pins, Belt Pins, Bodice Pins and solid gold rings. And a large assortment of plated goods in Stick Pins, Lace Pins, Corsage Pins, Neck Buckles, Opera Chains, Hair Pins, Button Sets, Studs, Collar Buttons, Cuff Buttons Link Buttons, Eugenie Watch Fobs and Necklaces.

Hosiery.

200 dozen Ladies' Fast Black Seamless Hose, regular 15c quality, for this week only, 10c a pair.

Underwear.

50 dozen ladies' extra heavy ribbed vests and pants in natural and ecru, regular 35c quality, 25c each.

A complete line of ladies' and children's union suits and tights.

Handkerchiefs.

50 dozen printed handkerchiefs, good styles, 6 for 25c.

Umbrellas.

Seventy five 26 inch Twilled Union Silk Umbrellas, were $2 35, now $1 69.

Gloves.

We have secured the agency for the celebrated Perrin Kid Gloves, genuine kid, 4 button, perfect fitting. Every pair guaranteed, price $1.50 per pair.

Black Dress Goods.

36 inch English Cashmere, 19c.
36 inch English Henrietta, 29c.
45 inch French Henrietta, 50c.
45 inch Granite Cloth, 50c.
52 inch Storm Serge, 75c.
46 inch fine French Serge, 85c.
42 inch new figured effects, $1.00.

Special.

42 inch silk warp Eudora, former price $1.50, for this week $1.

Colored Dress Goods.

36 inch English cashmeres, regular price 25c, for 19c.
36 inch best English cashmere, regular price 35c, for 29c.
114 pieces all wool Henriettas and Serges, regular price 50c to 65c, for 39c.
12 pieces 52 inch worsted Serge, navy blue and black only, worth $1, for 75c.

Special.

18 pieces 45 inch all wool Granite Cloth, navy blue and black, worth 85c, for 50c.

Furs.

Astrachan Capes	$15.00 to $100 00
China seal capes	12.50 to 125 00
Wool seal capes	20 00 to 60.00
Electric seal capes	10.00 to 50 00
Marten capes	25.00 to 125.00
Skunk capes	25.00 to 125.00
Monkey capes	20 00 to 65 00
Mink capes	50.00 to 200.00
Seal capes	15.00 up
Beaver capes	75 00 to 175.00
Otter capes	100 00 to 250.00
Persian lamb capes	100.00 to 300 00
Nutria capes	5 00 to 40.00
Coney capes	10 00 to 25.00
Baltic seal capes	15 00 to 75.00
Krimer capes	45 00 to 100.00

Muffs and Boas in all the above furs at lowest prices.

A full line of Bodice Jackets with and without sleeves, $17.50 to $35.00.

Ladies' Alaska seal jacket	$200 to $375
Ladies' Krimer jacket	75 to 100
Ladies' Baltic seal jacket	65 to 95
Ladies' Baltic seal coats	85 to 125
Ladies' Alaska seal coats	250 to 500

The largest and best selected stock of drapery ever in the city—printed draping silk, Roman stripe silk, Crepe de Chene, Derby.

Silkoline, plain and fancy. All the new laces and nets for curtains.

Mackintoshes.

Ladies' and Children's mackintoshes at all prices; don't fail to see our new novelty silk lined mackintosh with detachable golf cape and hood.

Suits and Dresses.

Ladies' tailor-made suits $15 to $40.
Ladies' fashionable woolen dresses $5 to $25.
Ladies' tea gowns in cashmere $5 to $15.
Ladies' tea gowns in Henrietta $5 to $20.
Ladies' tea gowns in silk $18 to 30.
Ladies' wrappers in calico 98c to $1.50.
Ladies' wrappers in cotton serge 98c to $2.
Ladies' wrappers in flannelett 98c to $2.50.
Ladies' wrappers in eiderdown $1.50 to $4.
Ladies' wrappers in flannel $3 to $8.

Children's Dresses.

In all the latest styles, $1.49 to $10.00.

Lace Curtains.

Nottingham 49c to $10 pair. Swiss $3 to $9.00. Madras and Irish Point $4.49 to $50 pair. Crepe and Brussels $8 to $50. Swiss Tambour $3 49 to $20. Saxony $10 to $40

Novelty Curtains.

Silk	$9.98 to $25	Brocatell	$25
Tapestry	3.98 to 20	Persian	$5 00 to 15
Turkish	8.00 to 40	Chenille	2.25 to 15

Large line of rope portiers $4.75 to $15
Fret Fringes, $2.50 yard.

Ladies' Jackets and Coats.

Ladies' English frock coats	$6 00 to $40 00
" ulster coats	5 00 to 35 00
" ulsterettes	8 00 to 45 00
" reefers	4 00 to 50 00
" fur trimmed jackets	10 00 to 25 00
" velvet English frock coat	35 00 to 100 00
" plush coats	14 98 to 30 00
velvet capes	6 00 up.
plush capes	6 00 up
" golf capes	9 98 to 40 00
" tourists capes	10 00 to 45 00
" plush and velvet, embroidered	15 00 to 75 00
" plush and velvet, jet trimmed	15 00 to 75 00
" English walking capes	15 00 to 47 50

Children's jackets, $1 up.
Children's gretchens, $3 49 to $15.
Misses' jackets, $3.50 to $30.
Misses' ulsters, $5 up.

Ladies Bicycle Suits.

Made in Bloomers $20. Divided Skirts, $15.
Waists and Trousers, $15.

Chenille Table Covers.

6-4, $1.25 at 69c. 4-4, 49 8-4 at 3.49.

Men's Furnishing Goods.

We have placed on sale two cases Men's Heavy Wool Shirts and Drawers at 69c each.
25 dozen Men's Wool Socks, worth 25c, at 15c a pair.
15 dozen Men's all linen Collars, worth 15 and 20c, for 8⅓c each.
One lot Men's Heavy Fleeced Shirts and Drawers, worth 89c, for 50c each.
One lot neckwear in Tecks and 4-in-hands and bows, worth 50 to 69c, for 25c.
One lot Men's medium weight Random Undershirts to close at 25c each.

New Fall Linens.

We have just placed on sale the largest assortment of Linens ever offered. Buying direct from the importers we are enabled to give our trade all the latest and best bargains. Our stock is complete. We only mention a few of the many specials now on sale.

50 dozen large Honeycomb Towels, size 20x40 inches, at 10c each.
200 dozen fine Satin Damask Towels, knotted fringe and all colors of borders, at the uniform price of 25c each.
90 pieces of the heaviest Loom Damask, beautiful patterns, Jobbers' price 87½c, our price, special, 44c yd
20 pieces Turkey Red Damask, pure Alsacarine, fast colors, our price 25c a yard.
40 dozen Octagon Doyles, all colors, special price 5c each
10 dozen painted Pillow Covers, fast colors, all the new patterns, special price 25c each.
One lot of fine linen Tray Cloths, is fringed and hemstitched, about 5 dozen in the lot, your choice for 25c each.

Blankets, Flannels and Yarns.

10-4 grey blankets, extra heavy, one of the best bargains yet, at $1.98 pair.
We have about 30 pairs of a fine wool grey blankets, full 11-4 in size. We will close them at $3.50 a pair.
Home made comforts, white, batting, oil boiled calico, best make. They will be sold at $1.25 each.
Dorcas stocking yarn, already wound in balls. The best factory made; special price while they last 10c a ball. 90c a pound.
Imported Saxony yarn, skeins only, assorted colors, 8½c a skein.
10 pieces all wool red flannel, heavy twilled. New price 22c yard.
White domestic flannel, fine quality, warranted not to shrink. New price 16⅔c yard.
Imported French flannels for ladies' and children's dresses; washable. New price 68c yd.
Pillows of every description, from 75c up.
Best geese feathers (warranted fresh) always in stock at the lowest market price.

Cloakings and Cloths.

25 pieces New Eiderdown, in wool stripes, checks or plain all at 15c a yard.
Heavy Cloakings, 54 inches wide, extra heavy, five different styles, at $1.00 a yard.
51 pieces Cloth, suitable for men and boys wear, at 75c yd

Remnants of Floor Oil Cloth at Half Price.

Carpets Never so Cheap.

A REAL COZY HOUSE.

That's What Every Home-Loving American Wants.

And This Article Tells Them How They Can Erect One for Eighteen Hundred Dollars—Nice Enough to Suit the Most Fastidious.

[Written for This Paper.]

This nine-room house with tile foundation will cost about $1,800 There are nine rooms, as follows Parlor, 14x17 feet; sitting-room, 14 feet 6 inches by 14 feet 6 inches; dining-room, 10 feet 6 inches by 14 feet; kitchen, 12x16, and chambers, 14x14 feet 6 inches; 8 feet 6 inches by 8 feet 6 inches; 8x14 feet 6 inches; 11 feet 6 inches by 13 feet, and 10 feet 6 inches by 12 feet.

FRONT ELEVATION.

The height of the basement is 7 feet; first story, 9 feet 6 inches, and second story, 9 feet 6 inches All floors are double, with felt paper between; studding, 2x4; joist, 2x10; rafters, 2x6; subfloors will be of fencing, sheathing to be of fence flooring; roof to have Star A Star shingles; siding, 4-inch O. G.;

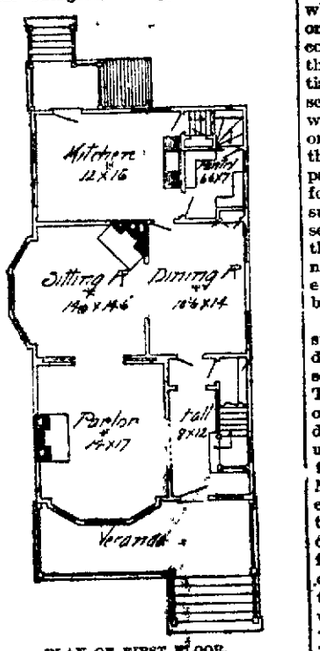

PLAN OF FIRST FLOOR.

gables shingled with round butt shingles; kitchen and pantry floors to be of maple; front stairs of red oak; all closets have three shelves. The entire house is piped for gas and furnace. The plastering is two-coat work. All trim and doors are to be of pine, painted three coats. All glass to be

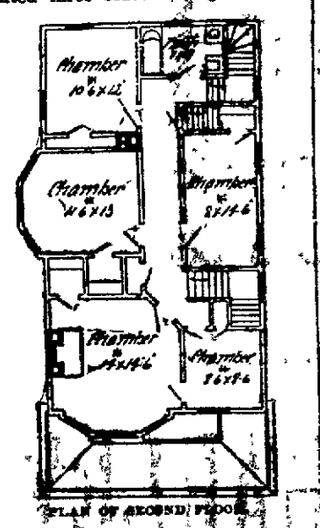

PLAN OF SECOND FLOOR.

American, double thick. The chimneys above the roof are to be of pressed brick.

All exterior wood work is to be painted three coats, the color to be of a light terra-cotta for the body of house and all the trimmings to be white. The roof will be a dark Indian red, all sash a dark green, all porch and veranda floors a dark gray. The attic will be floored with single floor. The brace for the chimney is to be of wrought iron. All gutters and down spouts are to be of galvanized iron. All carving shown is to be of composition. The doors to the main rooms will be 2 feet 8 inches by 7 feet 1⅝ inches.

NEWSPAPER ARCHIVE®
NEWSPAPER ARCHIVE®

RUGGS
T COMPANY.

our Instinct
vell as Home Making.

keeping store, study the character of the goods
l point out in friendly fashion the defects, not
way, for the store long ago became The Peo-

Jewelry Department.

Sterling silver Neck Buckles, Jacket Clasps, Rings, Hair Pins, Lace Pins, Stick Pins, Hat Pins, Belt Pins, Bodice Pins and solid gold rings. And a large assortment of plated goods in Stick Pins, Lace Pins, Corsage Pins, Neck Buckles, Opera Chains, Hair Pins, Button Sets, Studs, Collar Buttons, Cuff Buttons, Link Buttons, Eugenie Watch Fobs and Necklaces.

Lace Curtains.

n 49c to $10 pair. Swiss $3 to $9.00. Madras nt $4.19 to $50 pair. Crepe and Brussels $8 Tambour $3.49 to $20. Saxony $10 to $40.

ovelty Curtains.

.....$9.98 to $25 | Brocatell..... $25
..... 3.98 to 20 | Persian .....$5.00 to 35
..... 8.00 to 40 | Chenille..... 2.25 to 15

e of rope portiers $4.75 to $15.
ges, $2.50 yard.

s' Jackets and Coats.

sh frock coats .....$6.00 to $40.00
coats..... 5.00 to 35.00
ettes ..... 8.00 to 45.00
s ..... 4.00 to 50.00
immed jackets ..... 10.00 to 25.00
English frock coat..... 35.00 to 100.00
coats ..... 14.98 to 30.00
capes ..... 6.00 up.
capes ..... 6.00 up.
apes ..... 9.98 to 40.00
ts capes..... 10.00 to 45.00
and velvet, embroidered..... 15.00 to 75.00
and velvet, jet trimmed ..... 15.00 to 75.00
sh walking capes ..... 15.00 to 47.50

's jackets, $1 up.
s gretchens, $3.49 to $15.
ackets, $3.50 to $30.
isters, $5 up.

dies Bicycle Suits.

omers $20. Divided Skirts, $15.
Trousers, $15.

nille Table Covers.

at 69c. 4-4, 49 8-4 at 3.49.

Furnishing Goods.

aced on sale two cases Men's Heavy Wool d Drawers at 69c each.
n's Wool Socks, worth 25c, at 15c a pair.
's all linen Collars, worth 15 and 20c, for 8⅓c

s Heavy Fleeced Shirts and Drawers, worth 0c each.
wear in Tecks and 4-in-hands and bows, worth for 25c.
n's medium weight Randon Undershirts to 5c each.

ew Fall Linens.

ust placed on sale the largest assortment of offered. Buying direct from the importers we o give our trade all the latest and best bar- tock is complete. We only mention a few of ecials now on sale.

e Honeycomb Towels, size 20x40 inches, at 10c

e Satin Damask Towels, knotted fringe and of borders, at the uniform price of 25c each. the heaviest Loom Damask, beautiful pa- bbers' price 57½c, our price, special, 44c yd. key Red Damask, pure Alsarine, fast colors, 25c a yard.
agon Doylies, all colors, special price 5c each. nted Pillow Covers, fast colors, all the new special price 25c each.
e linen Tray Cloths, in fringed and hem- about 5 dozen in the lot, your choice for 25c

kets, Flannels and Yarns.

kets, extra heavy, one of the best bargains .98 pair.
ut 30 pairs of a fine wool grey blankets, full ze. We will close them at $3.50 a pair.
comforts, white batting, oil boiled calico, best They will be sold at $1.25 each.
ing yarn, already wound in balls. The best nake; special price while they last 100 a ball, nd.
xony yarn, skeins only, assorted colors, 8½c a
wool red flannel, heavy twilled. New price 22c
stic flannel, fine quality, warranted not to New price 16⅔c yard.
ench flannels for ladies' and children's dresses; New price 68c yd.
ery description, from 75c up.
eathers (warranted fresh) always in stock at st market price.

akings and Cloths.

y Eiderdown, in wool stripes, checks or plain a yard.
ings, 54 inches wide, extra heavy, five differ , at $1.00 a yard.
th, suitable for men and boys wear, at 75c yd

alf Price.
Never so Cheap.

A REAL COZY HOUSE.

That's What Every Home-Loving American Wants.

And This Article Tells Them How They Can Erect One for Eighteen Hundred Dollars—Nice Enough to Suit the Most Fastidious.

[Written for This Paper.]

This nine-room house with tile foundation will cost about $1,800. There are nine rooms, as follows: Parlor, 14x17 feet; sitting-room, 14 feet 6 inches by 14 feet 6 inches; dining-room, 10 feet 6 inches by 14 feet; kitchen, 12x16, and chambers, 14x14 feet 6 inches; 8 feet 6 inches by 8 feet 6 inches; 8x14 feet 6 inches; 11 feet 6 inches by 13 feet, and 10 feet 6 inches by 12 feet.

The height of the basement is 7 feet; first story, 9 feet 6 inches, and second story, 9 feet 6 inches. All floors are double, with felt paper between; studding, 2x4; joist, 2x10; rafters, 2x6; subfloors will be of fencing, sheathing to be of fence flooring; roof to have Star A Star shingles; siding, 4-inch O. G.; gables shingled with round butt shingles; kitchen and pantry floors to be of maple; front stairs of red oak; all closets have three shelves. The entire house is piped for gas and furnace. The plastering is two-coat work. All trim and doors are to be of pine, painted three coats. All glass to be American, double thick. The chimneys above the roof are to be of pressed brick.

All exterior wood work is to be painted three coats, the color to be of a light terra-cotta for the body of house and all the trimmings to be white. The roof will be a dark Indian red, all sash a dark green, all porch and veranda floors a dark gray. The attic will be floored with single floor. The brace for the chimney is to be of wrought iron. All gutters and down spouts are to be of galvanized iron. All carving shown is to be of composition. The doors to the main rooms will be 2 feet 8 inches by 7 feet 1⅜ inches, and doors to closets 2 feet 6 inches by 7 feet 1⅜ inches. The china closet will have glass doors, and three drawers below. The owner will furnish mantels, shelf hardware, bathroom fixtures and art glass. GEORGE A. W. KINTZ.

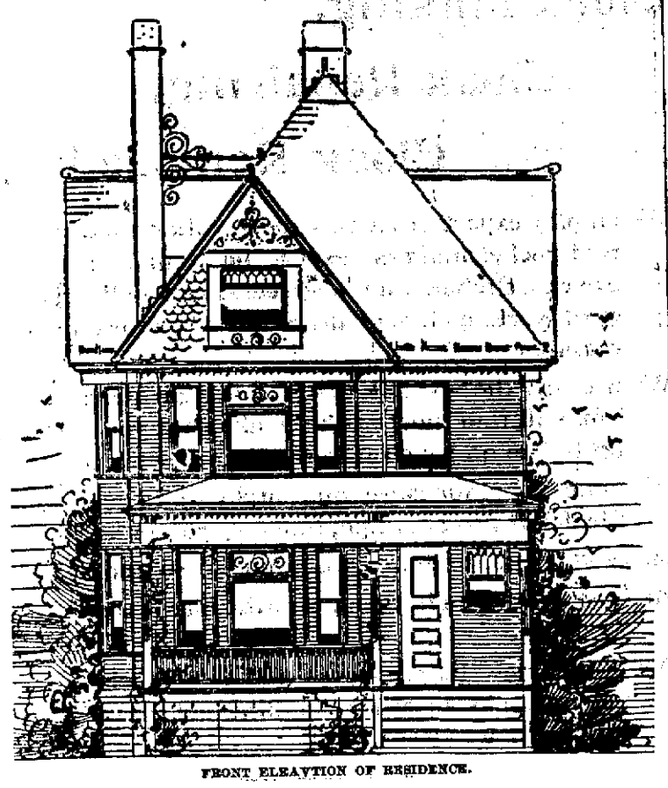

FRONT ELEAVTION OF RESIDENCE.

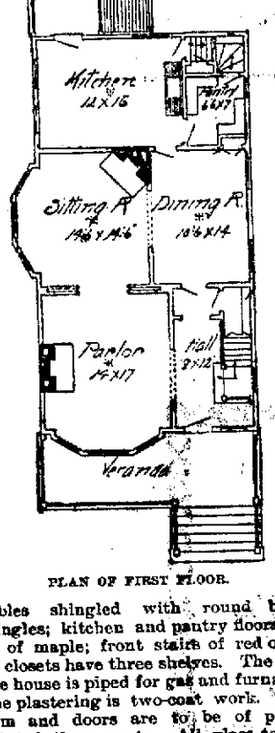

PLAN OF FIRST FLOOR.

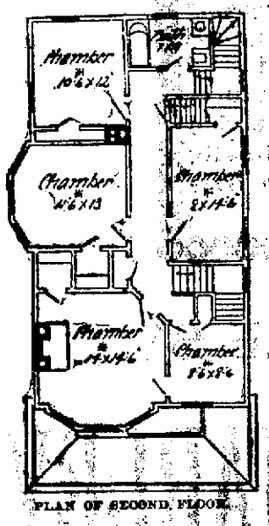

PLAN OF SECOND FLOOR.

COLD THAT BURNS.

Its Effects Are Not Very Different from Scorching by Heat.

Burning is usually associated with heat, and it seems a misnomer to speak of cold burns, says the Newcastle (England) Chronicle. Chemists tells us that really there is no such thing as cold, which is relative heat, and that the lowest temperature yet registered is some degrees above absolute cold. At the last meeting of the Swiss Society of Natural Sciences, at Lausanne, M. Raoul Pictet gave some particulars concerning cold burns experienced by himself and assistants during his investigations of the lowest temperature attainable. There are two degrees of burns. In one case the skin reddens at first and turns blue the following day, and subsequently the area of the spot expands until it becomes nearly double its original dimensions. The "burns" which is usually not healed until five or six weeks after its occurrence, is accompanied by a very painful itching on the affected spot and the surrounding tissues. When the burning is more serious, produced by longer contact with the cold body, a burn of the second degree is experienced. In this case the skin is rapidly detached and all parts reached by the cold behave like foreign bodies. A long and stubborn suppuration sets in, which does not seem to accelerate the reconstitution of the tissues. The wounds are malignant and scar very slowly in a manner entirely different from burns produced by fire.

On one occasion, when M. Pictet was suffering from a severe burn due to a drop of liquid air, he accidentally scorched the same hand very seriously. The scorched portion was healed in ten or twelve days, but the wound produced by the cold-burn was open for upward of six months. In order to try the effect of radiation in dry, cold air M. Pictet held his bare arm up to the elbow in a refrigerating vessel maintained at 105 degrees, when a sensation of a peculiarly distinct character was felt over the whole skin and throughout the muscles. At first this sensation was not disagreeable, but gradually it became decidedly so, and after three or four minutes the skin turned blue and the pain more intense and deep-seated. On withdrawing the arm from the refrigerator at the end of ten minutes a strong reaction was experienced, accompanied by a superficial inflammation of the skin.

Wood Mines in Tonquin.

A curious source of wealth is reported by the French consul at Mongtze, in upper Tonquin. It lies in wood mines. The wood originally was a pine forest, which the earth swallowed in some cataclysm. Some of the trees are a yard in diameter. They lie in a slanting direction, and in sandy soils which cover them to a depth of about eight yards. As the top branches are well preserved, it is thought the geological convulsion which buried them cannot be of great antiquity. The wood furnished by these timber mines is imperishable, and the Chinese gladly buy it for coffins. Along the coast regions of some parts of New Jersey there are trunks of cypress trees, deeply buried in the sand, the recovery of which forms a valuable industry, the timber being used for making shingles.

Why Trees and Plants Grow Erect.

Exactly why trees and other plants grow erect has never yet been definitely determined. Some of the scientists have given it as their opinion that the phenomenon of erect growth was and is in some manner related to the action of light. That this hypothesis is untenable has recently been proven by Dr. Maxwell S. Masters, of England, who has found that sprouts growing on green posts thousands of feet underground in the mines always assume the erect attitude.

Electricity in the Army.

Small incandescent lamps, using secondary batteries weighing about half a pound, are used for night service in the German army. It has been suggested that they be used with balloons for signaling, and the bicycle corps uses them in reconnoitering. The small accumulators have also been supplied to powder magazines and artillery depots.

A FAMILY LIBRARY.

Planned and Constructed in Less Than Three Weeks.

The Work Was All Done by an Ingenious Farmer and His Family—The Cost Was Small; the Pleasures Are Manifold.

The accompanying illustrations, contributed to the Ohio Farmer by Mr. George E. Scott, show a family library planned and constructed during eighteen days of incessant rain the latter part of May and first part of June. The idea came as a matter of necessity, as such an adjunct seemed to be essential to prevent the keeping of a large amount of books, papers, magazines, etc., stacked about the living-room in hay-mow style, greatly to the annoyance of the women folks.

FIG. 1.—FAMILY LIBRARY.

My wife suggested that our ideas of a small family library be put into execution. The idea was this: A small porch that was exposed to the west, with a door opening into our living-room, was the point of attack, as it was already floored, ceiled and roofed. The area is just 8 feet square, and to save room studding 1⅜x12 inches wide was used to weatherboard on, and the inside of the boards covered with Fay's manilla lining, then papered. The space between the 12-inch studding was fitted with shelves, drawers, cases, etc., as indicated in illustrations. Two sides only were open and had to be closed, and were properly fitted with good lights, so that when completed the room would be well lighted on dark, cloudy days, and shaded with blinds when the sun shone too bright. Arrangements for a partial conservatory can be easily made by using the top of the left-hand bookcase, over which is a long transom light.

The two windows at the writing table can be filled with choice flowers by the use of shelves and brackets; also the large plate glass that extends from the ceiling downward to the pigeon holes above the secretary, would admit, on the 12-inch shelf extending out from it, quite a collection of plants, all of which would beautify the most used nook in the house. Most of the work is completed with Georgia pine, oiled and varnished, which, with its beautiful natural graining, light in color, gives the surroundings a refreshing appearance.

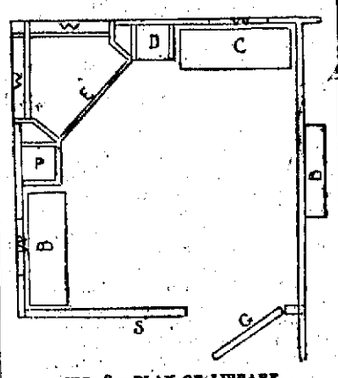

FIG. 2.—PLAN OF LIBRARY.

A, bedchamber; B, book cases; C, secretary; D, filing shelves for paper; E, writing table; F, filing case and drawers; S, sitting room; G door.

The work was all done within ourselves, and while it is not as fancy as some might suppose, it is by no means a disgrace to the balance of the house, and I hope that many readers can find some corner in their home for just such a convenience. The existence of just such annexes as a library or reading room in farmers' homes will pay in many ways. The boys will enjoy the pleasure of some place to go into to write, read or prepare lessons away from the noise of general family conversation, in the evenings. Girls, too, enjoy such provision as will give them opportunities to occupy a quiet corner away from the uproar of boisterous little ones. If it were possible for me to impress upon others how much this little library or study has been enjoyed by the family, I am confident that hundreds of farmers' homes, before the long evenings of the winter came on, would find one anchored some place about the house.

The cost is but small; the pleasure manifold. The area necessary is not large, yet the results in years to come in the family will pay the best dividend on the capital invested that we can possibly conceive. Just think for a moment. A library, not expensive, but filled with the best books of education, history and fiction, proper files of papers and magazines, drawers and cases for filing private papers and pigeon holes for all kinds of letters, all labeled and in their proper places, so that time, which is money, is daily saved by avoiding the necessity of rummaging through a pile of miscellaneous articles for something that can just as well be in its proper place as otherwise. This is a rapid age, and the business man needs system. With proper arrangements he can have it; without them, chaos and ill-humor are sure to follow with an hour's hunt for a simple article.

Electric Fires.

The number of fires from electric wires or lights during the last year was 238 and the value of the property thus destroyed amounted to $3,204,587.

BARGAIN COLUMN.

For Sale, For Rent, Wanted, Etc.

Advertisements of Forty words or less may be inserted in this column at a price of 25 cents per week, payable invariably in advance.

WANTED.

WANTED—Chairs to cane, and all kinds of rattan work done by a man of eleven years experience, and who can do as good work as can be done in the city. Please see me or drop me a card and I will call. C. HARMON, 808 E. William st. Oct 29-d6*

WANTED—Every man, woman and child in Decatur to call at Wingate's department store and order laid aside some of the thousand beautiful creations which have been received for the winter and holiday trade. We can't tell you half. Words can't do justice to the subject. Call and see for yourselves. oct30-d2w

WANTED—Everybody to know and be convinced that the REPUBLICAN want column is the proper means through which to have that "want" satisfied. aprie-dtf

WANTED—to notify my friends and patrons that I have moved my shop to 917 North Monroe street, where I am prepared to do first class work in repairing or making boots and shoes. E. C. LINTHICUM. 14-dtf

WANTED—To trade for residence property in Decatur. A startling bargain offered. Call on F. T. Phillips, 236 North Water street. oct13-dtf

WANTED—The ladies to call at Garrett's, 449 North Water street, and examine the patent bolt scissors. Inspect their work and you will be convinced that their equal has never been placed on this market. apr28-dtf

WANTED—Every man, woman and child in Decatur to win wealth, happiness, long life and contentment by occasionally dropping an ad. in this department.

WANTED—The people to know that they can buy first-class, second-hand furniture and stoves of us at half-price. We have a splendid line of second-hand lounges and parlor suits newly upholstered and refinished, just as good as new, bedroom suits, chairs, etc., at very low prices. Chicago Second Hand Store, 252 East Main street, first door west of Grindel's marble shop. All kinds of furniture repairing done at short notice. apr13-dtf

FOR SALE.

FOR SALE—Horses on easy payments. I have some excellent work horses, also some fine single drivers, sound and gentle; will sell on easy payments or on long time, or for cash. Apply to E. B. Dimock, No. 145 North Water St., over Bartholomew's new store; or at Dimock's feed and sale stable, at West end of Eldorado street. oct24-d&w1mo

FOR TRADE—160 acres of good prairie land in Lee county to exchange for stock of goods or Decatur property. If you want to trade come and see us. O. T. Kirk, 36-37 Arcade building. oct30-d6

FOR SALE—Six good farms in Macon county. All well improved, close to railroad and markets, school and church. See O. T. Kirk about them. 36-37 Arcade building. 30-d6

FOR SALE—Lots in Riverside, Starr & Mills addition, south front, just the place for a nice home. Lot fronts Leafland avenue, price $60. See W. A. Showers, 364 South Broadway. 22 dtf

IOWA FARM FOR SALE—Containing 260 acres, 1 mile from city limit, 2 miles to Main street, city of Independence. There are three large barns, square roof, two-story house, 15 acres timber, small brook water in barns. Parties coming to see farm will be met at train. H. Spragg. oct29-d2w*

FOR SALE—A horse, weighing about 900 pounds, and gentle. Enquire at 736 East Cantrell street. Oct 29-d6*

FOR SALE—A complete outfit of blacksmith tools, all in good condition; also a shop to rent. Call on address Mrs. C. L. Sturgis, Dalton City, Ill. oct29-d3w

FOR SALE—At a bargain for cash, the residence property at 1435 North Edward street, on the street car line, six rooms, cellar and closets, well, cistern, stable and chicken yard, etc. Apply at residence. J. J. WYSONG, 26-d1m

FOR SALE—House of four rooms, well and cistern, lot 40x150 feet, located at 560 East Edmond street. Address Frank P. Roddy, lock box 346, Decatur, Ill. aug25-dtf

FOR SALE—The original Budweiser beer, best in the world, bottled for family use by Fritz & Grass; call telephone 518. 18dtf

FOR SALE—House of nine rooms, bath room and laundry; hot and cold water in four rooms, barn with two box stalls, also cow shed 18x22; lot 116x152 feet; located corner of Traver street and Lincoln avenue in Riverside. Apply on premises or address Frank P. Roddy, lock box, 346, Decatur, Ill. aug25-dtf

FOR SALE—A good fresh milch cow, giving plenty of milk. Will sell on time if desired. Apply to E. B. Dimock, 145 North Water Street, over Abel's carpet store, or at Dimock's Feed & Sale stable at west end of Eldorado street. 17-dtf

FOR SALE—Pumps, Pumps. The best and cheapest Pumps and Windmills in Decatur at R. A. Kelly's, No. 304-308 North Franklin street. Also is prepared to store goods and insure same at reasonable rates. July 18-dtf

FOR SALE OR RENT—Space in our want columns for you to advertise for your wants, to sell or rent your belongings, at the low rate of 25 cents per week for notices not to exceed forty words. apr16-dtf

FOR RENT.

FOR RENT—Furnished rooms; just fitted up; everything new and neat. Rooms en suite or separate, as desired; pleasant for a party of three or four. 319 S. Main St. oct29-d1w*

FOR RENT—A good 4-room house, will rent for $8 per month; also 7-room house, corner Water and Division streets. Call on George Hunter, room 518 Arcade building. 30-d6*

LOST, FOUND, ETC.

LOST—A surveyor's field book. Dropped from a buggy in the northern part of the city. Return same to this office and be rewarded. 27-d6*

STRAYED—A sorrel horse, weighing about eleven hundred pounds, with one hoof broken. Finder will please return to 538 North Franklin street.

FOUND—The best place in the city for high grand, pictures is at ABRAMS' gallery, over Peddecord, Burrows & Co's bank. For the best instatype and crayon pictures you should not fail to call. july1 dtf

MONEY TO LOAN.

MONEY TO LOAN—Real estate conveyancing. Apply to WALTER & WALTER, room 36, Arcade office building, Decatur nov1-dtf

MONEY to loan in large and small amounts. Loans made on live stock, farm implements, or household goods. All classes of loans negotiated on short notice. Loans on farms and city business property at 6 per cent interest. Apply to A. T. SUMMERS, No. 145 North Water street, over Abel's carpet house, Decatur, Ill. july16-d&wtf

MISCELLANEOUS.

FAMILY SEWING.—Ladies who want a seamstress to do family sewing, please call at 204 South Water street. 31-d6*

ARTISTS are interested in the fine line of mouldings that we have. Special rates for a week. Styles new; work the best. Pictures and easles at remarkable prices. Wetzel & Co. 345 North Main street. dtf

PUMPS, PUMPS, PUMPS, PUMPS.
GEO. M. WOOD.
Nov17-d&w1m* 135 South Water st.

CHOICE New York winter apples. A good assortment for winter use. Now is the time to lay in a supply while they are going. Prices reasonable. T. W. Cann, 628 North Main street. 27-d6*

MATTRESSES MADE OVER.—Chamberlain & Co., Library block, will make over your old hair, shuck or excelsior mattress, and make it as good as new, at a great saving over the price of new goods. Call, examine work and get rates oct1-dtf

REMOVED—O. T. Kirk has moved his real estate office to Rooms 36 and 37, Arcade Office building. Take elevator to third floor. You will find comfortable quarters and bargains calculated to prolong life and cause a man to laugh and grow fat. 3-dtf

Entirely New

Our Ladies' Cork Sole Shoes, both in Welts and Turns, are worthy of special notice.

School Shoes for everybody. Prices the very lowest. A present with every pair.

PAILPOTT,

The New Shoe Man, 150 Merchant St., Decatur, Ill.

R. O. ROSEN, Architect and Builder. Office over Piper's Studio, opposite Library block.

GREAT EASTERN TEA CO.'S dazzling array of new goods, wonders of beauty and utility, to be given to purchasers of choice Teas, Coffees, Spices, Baking Powder, etc. Goods and bargains which your grocer can't reach. Don't buy poor package coffee at short weight when you get full 16 ounces to the pound at the Great Eastern Tea Co., 143 East Main st. Try our celebrated 25c Coffee, best in the world. 17-dtf

STORAGE—Regular storage house for all kinds of merchandise, household goods, stoves, etc. Goods transferred to and from the house. Goods packed. Loans made. Brick building. Office and warerooms 226 East Mason street. Telephone 292. C. C. HARPSTRITE. jan-dtf

FOR A GOOD LUNCH—Call on A. J. Brown's lunch room, 161 North Water street. The best 15c meal in the city; also a fresh line of cigars and tobacco. july11-dtf

WELLS driven or bored, from two to thirty-six inches, walled with either brick or tile. For terms or prices, call at C. R. FOSTER'S grocery store, 1075 North Water street. 1yl-dtf

FULL line of cut flowers, roses, etc. A fine line of bedding plants, Geraniums, Verbena, Pansies, etc., delivered to any part of the city. Call on or telephone 200. N. Bommersbach.

PIANOS, Organs, musical instruments, jewelry, silverware, watches, clocks, lamps, lace curtains, window shades, chenille goods, carpet sweepers, etc., on easy payments, if desired. A practical jeweler in the store. Also successful piano tuner and organ repairer. Satisfaction guaranteed. S. GARRETT, 449 North Water St. apr12-dtf

MORE NEST EGGS—Two handsome corner lots on Decatur street, very cheap, easy terms; one inside lot $600, same street, south front and very deep.

Six nice lots on North Union street for $1,500—long time.

Four nice lots on North Church street, $1,400, all east front.

I also have a few nice homes in different parts of the city, very cheap; 4, 5 and 6 room dwellings. If you have any property for sale or exchange it will pay you to call and see me. Peter Brueck, Real Estate Broker, 249 N. Main street. June27-dtf

PROFESSIONAL CARDS.

HERMAN SPIES.
Book Binder.
Practical Book Binding and Blank Book Manufacturing. 127 South Water street, Decatur, Ill. Magazines bound, names stamped in gold on books.

DR. E. B. WALSTON.
Being associated with my father, Dr. R. L. Walston, in our Sanatorium, a large number of people are under the impression that I confine myself wholly to Sanatorium and office work. In this they are mistaken, as I am prepared to answer all calls, medical or surgical, in or out of the city, either day or night.
Telephone 206. Office, 120 E. North St. aug30-tojan1,'95

DR. J. D. WHEELER
Has removed from the Haworth building to the
ARCADE BLOCK.
Rooms 46, 47, 48. Take elevator to Fourth floor.
Reception Room, No. 48.
sep18-dtf

B. F. SIBLEY, M. D.
120 NORTH WATER STREET.
Office Hours: 10 to 12 a. m., 2 to 4 p. m. and 7 to 8 p. m. A specialty of chronic diseases.
june29-dtf

YOU HAVE TEETH so has
Dr. F. O. Rhoads,
DENTIST.
Room 1, Columbian Blk. Over Post Office.
Teeth Filled and Extracted Without Pain.
NEW METHODS. TEETH WITHOUT PLATES. PRICES MODERATE.

PROF. C. W. BRANDOM,
OPTICIAN,
121 North Water st.
TESTING FREE.
july11-dtf

DR. HOWARD M. WOOD,
ARCADE OFFICE BUILDING,
Decatur, Ill.
Office hours 8 to 10 a. m., 2 to 4 p. m., 7 to 8 p. m.
Telephones { Office, 272. Res., 216. | Residence 384 South Water St.

DR. J. M. BLYTHE,
DENTIST
157 E. Main St.

S. J. BUMSTEAD, M. D.,
Eye, Ear, Nose and Throat.
123 EAST MAIN STREET,
Over Farmers' Bank, DECATUR, ILL.
Twenty years experience with affections of these organs. Crossed eyes straightened and cataracts removed. Glasses adjusted for all optical and muscular defects of the eye.
Oc 30-d&w4w

DR. J. G. HARVEY,
Rooms 503 and 504 Arcade Office Building.
Office Telephone, 254. Residence Telephone, 260. Take Elevator to Fifth Floor.
Oct. 16-dtf

I. D. STINE,
ARCHITECT.
SATISFACTION GUARANTEED,
And no charge for preliminary sketches. Office Grout's hardware store, N. Main St., Decatur, Ill. Citizens' Mutual Telephone, No. 401. july17-dtyr

CHANCERY NOTICE.

STATE OF ILLINOIS } ss
COUNTY OF MACON. }
In the Circuit Court of Macon County Illinois. January term A. D. 1895. Sarah Constiner vs. John Longstreet et al.

It appearing by affidavit filed in my office that the Defendants George Longstreet, Elizabeth Longstreet, Aaron Longstreet, jr., Mary J. Longstreet, Estella Nielander, Wm. Nielander, Jacob Stout, William Longstreet and Mary Longstreet are non-residents of the state of Illinois, notice is hereby given to each and all of you that the above named complainant has filed her bill of complaint in said court, on the chancery side thereof, which said suit is now pending, and that summons thereupon issued out of said court against each of the above named defendants, returnable on the first day of the next January term thereof, to be held at the court house in the city of Decatur, on the second Monday of January, A. D., 1895. Now, unless you, the said George Longstreet, Elizabeth Longstreet, Aaron Longstreet, jr., Mary J. Longstreet, Estella Nielander, William Nielander, Jacob Stout, William Longstreet, and Mary Longstreet shall each be and appear on the first day of said term of said court, to plead, answer or demur to the said bill of complaint, the same will be taken as confessed against each of you and a decree rendered according to the prayer thereof.

Dated this 23d day of October A. D. 1894.
E. McCLELLAN, Clerk of said Court.
24-d4w

SHERIFF'S SALE.

By virtue of an execution to me directed and delivered by the clerk of the circuit court of Macon county, Illinois, in favor of John A. Dawson and against Nathaniel W. Rucker and Susan M. Walker, I have levied upon the following described property, to-wit: The undivided one-eighth of the following described premises: the s. w. ¼ of the n. w. ¼ of sec. 10, 16 n., r. 3 e., all of the n. w. ¼ of n. w. ¼ said section 10, except a tract formed as follows, commencing at the n. w. corner of said section 10, then s. 2 90-100 chains three in northeasterly direction to a point and the n. line of said section 9 73-100 chains w. of the n. e. cor. of n. w. ¼ of n. w. ¼ said section 10, thence w. to the place of commencing; also a tract of ground in sec. 3, 16, n., r. 3, e. bound as follows, commencing at the s. e. cor. of the w. ½ of the s. w. ¼ of said sec. 3, thence w. 9 73-100 chains n. 48 deg. east 4 48-100 chains, thence n. 16 deg. w. 4 68-100 chains to the Wabash Ry., thence northeasterly along said railway to a point 2¼ chains w. from where said railway crossed the e. line of said w. ½ of s. w. ¼ of said sec. 3, thence s. 3 82-100 chs., thence e. 2 41-100 chs. to the e. line of the w. ½ of s. w. ¼ of said sec. 3, thence s. 4 48-100 chs. to the place of commencing, taken as the property of the said Nathaniel W. Rucker and Susan M. Walker, which I shall offer at public sale at the north door of the court house, in Macon county, in said state, on the 12th day of November, A. D. 1894, at 2 o'clock p. m. of said day, for cash in hand to satisfy said execution.

This 23d day of October, A. D. 1894.
PETER FERL,
oct23-dtd Sheriff Macon County, Illinois.

Special Assessment Notice

Public notice is hereby given that the county court of Macon county in the state of Illinois, has rendered judgment for special assessments upon the property benefited by the following local improvement to-wit: The construction of a certain sewer and branch in the city of Decatur in said county and state, which said sewer commences at and connects with the east end of the present sewer at the intersection of Cantrell and Broadway streets, thence west on the central line of Cantrell street to the west line of Webster street and the said branch of said sewer commences at said connects with said sewer on the north side thereof at a point 25 feet west of said Webster street, thence northeasterly by a gradual curve to a point 7 feet east of the northwest corner of the intersection of the said Webster and Cantrell streets, thence north to the present 24-inch tile on Webster street, together with all catch basins, connections and adjuncts pertaining thereto as will more fully appear from the certified copy on file in my office, that a warrant for the collection of said special assessment is in the hands of the undersigned. All persons interested are hereby notified to call within 30 days from date hereof, at the collector's office, Room 9 in the court house in said city, said room being the city clerk's office and pay the amount specially assessed.

Dated this 24th day of October, A. D. 1894.
L. P. SKELLEY, City Clerk.
24-d30t

SHERIFF'S SALE.

By virtue of an execution to me directed and delivered by the clerk of the circuit court of Macon county, Illinois, in favor of J. W. Redman and against George F. Wickens I have levied upon the following described property, to-wit: Lots 3, 6, 7, 8, 9, Woodland addition to the city of Decatur, Ill. taken as the property of the said George F. Wickens which I shall offer at public sale at the north door of the court house, in Macon county, in said state, on the 12th day of November, A. D. 1894, of said day, for cash in hand to satisfy said execution.

This 23d day of October, A. D. 1894.
PETER FERL,
oct22-dtd Sheriff Macon Co., Ill.

Administrator's Notice.

Estate of Rebecca Wheeler, Deceased.

The undersigned having been appointed administrator of the estate of Rebecca Wheeler late of the county of Macon and state of Illinois, deceased, hereby gives notice that he will appear before the county court of Macon county, at the court house in Decatur, at the December term, on the first Monday in December next, at which time all persons having claims against said estate are notified and requested to attend for the purpose of having the same adjusted. All persons indebted to said estate are requested to make immediate payment to the undersigned.

Dated this 20th day of October, 1894.
WILLIAM H. BLACK,
oct20-d3w Administrator.

EXECUTOR'S NOTICE.

Estate of Mary Ronan, Deceased.

The undersigned having been appointed executor of the estate of Mary Ronan, deceased, late of the county of Macon and state of Illinois, hereby gives notice that he will appear before the county court of Macon county, at the court house in Decatur, at the December term on the first Monday in December, next, at which time all persons having claims against said estate are notified and requested to attend for the purpose of having the same adjusted. All persons indebted to said estate are requested to make immediate payment to the undersigned.

Dated this 12th day of October, 1894.
JOHN RONAN, Executor.
Oct. 12-d3w

B. I. STERRETT,
ATTORNEY AT LAW.
OFFICE Over Bryan's Clothing Store, Decatur.

NEWSPAPER ARCHIVE®

LIFE'S FITFUL DREAM

Is Over with the Czar of All the Russias.

THE LIFE LIVED IN DREAD OF DEATH

Ends Peacefully in the Presence of His Loved Ones—The Last Hours of the Great Ruler—How the News was Received.

An Event that Carries Sorrow Into the Midst of Many Ruling Families—Recognized as a Steadfast and Valued Friend of France.

The Last Hours of the Dying Ruler.

YALTA, Nov. 1.—The czar was told on Tuesday that he could live only a few days more. He listened composedly During the rest of the day he passed most of his time in disposing of his personal and family affairs Then he calmly awaited the end, with his consciousness broken only occasionally with short periods of coma. Yesterday morning he looked for the last time from the windows of his palace. He was long silent; then he said it was pleasant to feel that he could pass his last hours on Russian soil.

Last night he had no sleep. He was racked constantly by violent coughing and hemorrhage. His heart grew so weak that it often seemed to have stopped beating.

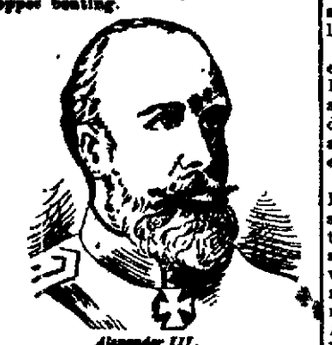

Alexander III.

These distressing symptoms were accentuated at 10 o'clock this morning; but shortly afterward the czar rallied slightly. He was fully conscious He wished the sacrament to be given him in the presence of the family and he received the viaticum with grateful fervor. An hour and a half later he was seized with violent spasms. It seemed as though death had come; but he rallied again and at 12 30 he appeared to be free from pain—even comfortable. But the weakening heartbeats and breathing told his physicians that the end was coming fast. He was conscious almost to the last moment. At 2:15 his eyes closed slowly and he ceased breathing.

The body will be embalmed in Livadia to-night and will be exposed in the palace chapel for a day or two.

Several state officials left St. Petersburg for Livadia this evening. According to the arrangements made to-night the body will be conveyed aboard the imperial yacht Polar Star to Odessa. It will be escorted by the whole Black Sea fleet, which has orders to assemble at once off Yalta. From Odessa the body will be taken on a special train to St. Petersburg and will be placed in the cathedral of Saints Peter and Paul. The final ceremonies will be held probably in two weeks. It is understood that Czar Nicholas II. will be proclaimed to-morrow; that Grand Duke George, Alexander III.'s second son, now ill in the Caucasus, will be declared the heir, and the troops and state officials will take the oath of loyalty and allegiance on Saturday. State mourning is supposed to begin on Saturday.

The Scene at the Death Bed.

LONDON, Nov. 1.—The Daily News correspondent at Yalta, who throughout the czar's sojourn there has obtained the most trustworthy and interesting information, has sent this dispatch:

"The czar died at 2:15 o'clock this afternoon. He was fully conscious. When he felt that his last hour was approaching, he asked for extreme unction. This was administered by Father Ivan, who afterward conversed with the dying man for some time. The czar next asked that his family should gather around him. He spoke with each member separately, but at the greatest length with the czarina. He then gave all his blessing. Finally he bade all farewell. Little by little he grew weaker. His voice at last became hardly audible. Soon after he passed away quietly. The oath of allegiance to Nicholas II. was then administered to the whole family, and at 4:30 o'clock a cannon fired to announce the fact to the world.

The entire seventh army corps will pay military honors to the dead emperor when the body shall be embarked at Yalta. The train from Odessa to St. Petersburg will stop at every important station, where the local garrison will be drawn up to render military honors to their dead commander.

"The czarina is quite broken down, and the doctors are again fearful that her health may not withstand the weight of her grief."

Biographical.

Alexander III., emperor of all the Russias, who succeeded to the throne on the murder of his father by political conspirators on March 13, 1881, was born March 10, 1845. For some time after his elevation to the throne he seldom appeared in public, but lived in the closest retirement at Gatchina, being in constant fear of the machinations of the secret societies of nihilists. His coronation took place at Moscow, May 27, 1883. He married, in 1866, Mary Feodorovna (formerly Dagmar Sophia Frederika Dagmar), daughter of Christian IV., king of Denmark, and sister of the princess of Wales and the king of Greece.

The principal concern of the czar was to put down nihilism, to develop the military power of Russia, to organize her Asiatic and Caucasian provinces and to keep a steady eye on Constantinople. From the beginning of his reign periodical attempts upon his life were made by the nihilists. Twice officers in his own army tried to shoot him. In 1866 he and his family narrowly escaped death in a railway accident near Borki The train was thrown from the track and many passengers were killed, but the imperial party were hardly injured The derailing of the train was supposed to be the work of nihilists. Last spring a plot was formed in Finland to blow up the castle which the czar was expected to occupy during the fall maneuvers around Smolensk. The police are still busy hunting down the conspirators The czar was deeply religious. He was under the influence of such bigots as Pobodonoszff, procurator of the holy synod, and his group, and persecuted the Jews, Roman Catholics and German Lutherans in Russia without cessation or mercy. He inherited with his minister of foreign affairs, Prince Gortchakoff, a strong prejudice against the Germans, which was increased by the agitation of the Pan-Slavist war party in his capital Nevertheless he held fast to a peace policy. Last year he reached an understanding with France during the visit of the Russian fleet at Toulon, and ever since Russia and France have been regarded as constituting a dual alliance, counterbalancing on the continent the power of the triple alliance. Nothing has been published, however, to show that any formal agreement between the two powers was signed or that the czar pledged Russia to help France in recovering Alsace and Lorraine from Germany. The czar left five children, the Crown Prince Nicholas, 27 years old, the Grand Duke George, now ill in the south of Russia, the Grand Duchesses Xenia and Olga and the Grand Duke Michael, a boy in his teens.]

France Loses a Strong and Loyal Friend.

PARIS, Nov. 2.—The first new of the czar's death came to Paris in an official dispatch to the foreign office. It was simply that the czar died at 2:15 p m. and was conscious to the last The dispatch was shown at once to President Casimir-Perier. He read it, laid it down, and after a long silence said "He was France's strong and loyal friend."

Signs of mourning have multiplied ever since the news was made public. La Presse, Le Journal and Le Soir, issued special editions with black borders. All sold rapidly. The booths and news men were surrounded by eager crowds struggling to buy papers.

La Presse's comment was. "All French patriots will be grieved by this sad news. The mourning will extend throughout France. The czar was a sincere partisan of peace and a devoted friend of our country. Our sorrow is unutterably deep, but there is no reason for despair, as the heir of Alexander III. will recognize the close bond uniting France and Russia. The sorrow of France will be the most convincing evidence to the son and the sovereign that the union of the nations which for years has assured the peace, must remain and guarantee the peace in the future"

The News in London.

LONDON, Nov. 2.—The Prince and Princess of Wales, who are on their way to Livadia, were at the last station this side of Vienna when they received the dispatch announcing the czar's death.

The news did not reach Balmoral until 7 o'clock. The queen was not surprised, as she had been informed of every phase of the czar's illness; nevertheless she was deeply moved when she learned that the end had come. She sent a long telegram to the czarina and issued to the court officials the usual instructions as to mourning, which were also published in an extra gazette

The Russian embassy received the first official news of the czar's death from Lord Kimberly, secretary of foreign affairs, who handed to Ambassador Staal a copy of the dispatch sent from the British embassy in St. Petersburg.

Several ministers called at the Russian embassy yesterday afternoon.

The State Department Officially Notified.

WASHINGTON, Nov. 2.—Prince Cantecazune, the Russian minister, received the following telegram from M. DeGiers, the Russian minister of foreign affairs, yesterday afternoon:

ST. PETERSBURG, Nov. 1.

"It has pleased our Lord to recall to him our much beloved sovereign, Alexander the Third, who died at Livadia this afternoon, the 20th of October (November 1), at 2.15."

Prince Cantecazene formally forwarded a copy of the telegram to the department of state.

Praying for the Soul of the Czar.

ST PETERSBURG, Nov. 2.—The churches in Moscow and St. Petersburg have been thronged this afternoon and evening with men and women praying for the czar's soul. The streets are unusually full and everybody seems to be depressed. Near the churches many groups of weeping women have been gathering since nightfall. The crowds are quiet and mournful.

Evidences of Mourning in Paris.

PARIS, Nov. 1.—President Casimer-Perier sent a message of condolence this afternoon to St. Petersburg and Livadia. All the ministers inscribed their names in the callers' book at the Russian embassy. Flags on all the government buildings are at half-mast and many of the buildings are draped with mourning.

Sorrow in Rome.

ROME, Nov. 1.—Premier Crispi and Baron Blanc, minister of foreign affairs, called at the Russian embassy this afternoon to express their sorrow over the death of the czar.

The pope has sent a message of condolence to Livadia.

HOT SPRINGS RESERVATION.

Report of Superintendent Stevens to the Secretary of the Interior.

WASHINGTON, Nov. 2.—The report of Capt. Robert R. Stevens, superintendent of the Hot Springs reservation improvements, was made to the secretary of the interior yesterday. He says the cost of the entire work, when completed, will somewhat exceed $450,000, and will make this health resort one of the prettiest in the United States. The work has progressed very well for the year, and he makes several recommendations, one being the erection of a public building, which he says is very much needed.

TELEGRAPHIC NOTES.

—Fifteen thouand Japanese soldiers are reported to be in China.

—The Japanese have placed three bridges across the Yalu river.

—President Cleveland started out partridge shooting about daylight yesterday, going to Poleville, Prince George county, Md

—Leonard F. LeChavalier, one of the pioneer residents of Ocean Grove, N. J., and the owner of LeChavalier hotel at that place, died yesterday morning, aged 75 years.

—Tom L. Johnson, democratic congressional candidate in the twenty-first Ohio district (Cleveland), has sent Gov. McKinley a challenge for a joint debate on political issues.

—The Chinese fleet left Wei-Hai-Wei October 24, and a naval engagement is expected at any time. There are only four foreigners among the officers and men who man the Chinese fleet.

—Generals Wen and Yeh, who were recently disgraced for cowardice at Ping Yang, have arrived at Tien-Tsin, but are afraid to proceed to Pekin because of the anger of the emperor.

—Count Eudo Stolberg has been appointed Prussian minister of agriculture, domaine and forests, to succeed Herr von Helden-Cadow, whose resignation was announced Wednesday.

—Franklin Murphy, a wealthy manufacturer, the chairman of the republican state committee of New Jersey, has decided to become a candidate for United States senator against Sewell.

—A dispatch from St. Petersburg says the police during several days past have made a large number of arrests of nihilists as the result of the discovery of a plot against the life of the czarowitz.

—Laura W. Wickes, of Chicago, has brought suit for absolute divorce from her husband, Thomas H. Wickes, service-president of the Pullman Palace Car Co. The ground on which the decree is asked for is extreme cruelty.

—Gallus Mueller, for twenty-five years chief clerk of the Northern Illinois prison, and who introduced into the prison the Bertillon system of measurement of prisoners, shot himself through the heart yesterday morning.

—Charles Wilkinson, for five years assistant cashier of the First national bank of Huntington, W. Va., who was to have been married to the daughter of the cashier during the holidays, is said to be a defaulter to the amount of $10,000.

—Twenty boys celebrating Hallowe'en halted in front of Mr. Haywood's home in Independence, Mo., at midnight. Haywood raised a window and fired both barrels of a shotgun into the crowd. Five boys were dangerously wounded.

THE GLORIOUS FRANCHISE.

It Will be Exercised by Most of the Government Officers Next Tuesday.

WASHINGTON, Nov. 2. — Secretary Gresham was compelled to defer his proposed departure for Indiana yesterday on account of slight indisposition. He is determined, however, to leave Washington in time to vote in Chicago on Tuesday. He will visit Indiana after the election.

Postmaster-General Bissel will leave for home in season to vote.

Assistant Secretary MacAdoo left Thursday night for Cohoes, N. Y. He will vote in Jersey City

Fourth Assistant Postmaster-General Maxwell will start Friday.

Secretary Lamont will go home to vote, leaving here in all probability after to-day's cabinet meeting.

Assistant Secretary of State Uhl, who has been stumping Michigan in behalf of his own candidacy for the United States senate, for which he was nominated by the democratic state convention, is still speaking there

Secretary Herbert has decided to remain in Washington next week, as there is no doubt of the result in Alabama.

Comptroller Eckels, Assistant Secretary of the Treasury Scotvilke, and Clinton Furbush, of the American republics bureau, are campaigning in Illinois, and will vote in that state

Assistant Secretary of the Treasury Hamlin is making speeches in Massachusetts and Ambassador Bayard came all the way from London to work for democracy in Delaware.

WHITECAPS ARRESTED.

Betrayed by Some of Their Number Whom They Are Now Sworn to Kill.

KNOXVILLE, Tenn., Nov. 2.—Thirteen members of the whitecap band who took part in the battle in which three men were killed last week, in Sevier county, have been arrested. They are: William Ware, Henry McQuan, William Trammel, Arthur and John Senton, John Martin, Lon Carver, O. L. Montgomery, Horace Davis, D. H. Bates, Isaac, William and Jesse Brown. The Browns confessed and gave the names of the others, who have now sworn to kill their betrayers but are kept in separate cells.

Affairs in Morocco.

TANGIER, Nov. 2.—The differences between the Rhamna tribe and the sultan of Morocco have been arranged, and no further trouble is anticipated from these tribesmen. The district of Casibianca is in a state of anarchy. The tribes are fighting among themselves and several battles have already occurred. Many tribesmen have been killed on both sides. The prisoners and the wounded are treated with great severity.

A New Remedy for Hog Cholera.

JANESVILLE, Wis., Nov. 2.—Hog cholera is raging with great fatality in this neighborhood. State Veterinary Surgeon Frank G. Touissaint claims to have a remedy for the disease. On Tuesday evening he inoculated a horse, and three hours later killed the animal, feeding the carcass to the diseased hogs. He claims that the hogs will recover after eating the inoculated meat.

THE LEXOW INQUIRY.

Commissioner Sheehan Allowed to Take a Rest.

POLICEMAN COREY'S THREE HUNDRED,

Which He Says, Like a Dutiful Son, He Gave to His Father in New Hampshire—Mrs. Hermann Makes Her Appearance in Court.

NEW YORK, Nov. 1.—In the Lexow investigation, Mr. Goff announced that Mr. Sheehan would not be called to-day or to-morrow, and J. W. Boyle, democratic leader of the ninth assembly district, was recalled and gave unimportant testimony in reference to recommending appointments on the police force.

Morris J. Tekulsky, ex-president of the liquor-dealers' association, was called, and gave testimony as to the names selected by the association for grand jurymen which were sent to the sheriff. He said the object of sending the names was to do away with oppression, to which the liquor dealers were subjected, by having unprejudiced men on the grand jury.

Just before recess was taken Lawyer Grant said that on behalf of Commissioner Sheehan he would like to place an affidavit on file. It is from Sergeant John W. Townsend, said he, "and he swears he never paid any money for protection."

In yesterday's session, Commissioner Sheehan was asked if he had received $600 from Townsend, and he denied it emphatically.

Mr. Goff objected to receiving the affidavit, but he said he was willing to have Townsend go on the witness stand.

After recess Moses Hunton, superintendent of the National Ice Co. was called. Just then a buzz went round the court room and a woman entered, escorted by two detectives. It was Mrs. Hermann, the missing witness, who had been brought over from Jersey City.

Mr. Hunton testified that Policeman Corry had told him before he went on the police force that he had use for $300, and that he gave him a check for that amount.

Officer Corry was then called. Asked what he did with the $300, he replied that he gave it to his father, who lives at Lyman, Grafton county, N. H. The officer denied that he paid the $300 to get on the police force.

Mr. Goff then called Mrs. Hermann. She stepped on the stand with a smile.

"Mrs. Hermann, I am glad to meet you," said Mr Goff.

"I am sorry to meet you, Mr. Goff," replied the witness.

"You have come here of your own free will?"

"Yes, sir."

"It is well," said Mr. Goff, "to place it on the record that Mrs. Hermann came here of her own free will"

Mr. Goff here said that as Mrs. Hermann must be tired and nervous he would excuse her for the evening. Mrs Hermann thank him.

Edgar M. Tomlinson, chief inspector of the excise board, was then called. He testified that Madam Chaude, proprietress of the Cafe Tortorni, came to his house and asked his wife to have her husband intercede for her with the excise board. Her establishment had been closed by Inspector Williams, who claimed that it was a disorderly house, although the captain of the precint reported that the house was a respectable one. Mrs. Chaude told witness' wife that she paid out a lot of money to inspectors and other officials and got nothing for it. Witness said the woman told him she had paid an attorney named Price $500 to get her a license. The purport of Tomlinson's testimony was that Commissioner Andrews, for a bribe of $500, allowed this house under a new name to be licensed. He admitted a feeling of enmity against Andrews as he was discharged from the excise board for political reasons.

Mr. Andrews will under oath deny this testimony to-morrow. Adjourned.

GOOD FOR GOFF.

He Refused a Ten-Thousand-Dollar Bribe to Betray His Trust.

NEW YORK, Nov. 2.—The Evening Post says that it has undoubtable evidence that during the course of the present investigation Mr. Goff was waiting upon by a person who offered him $10,000 as a fee for examining the title to real estate which was worth less than $5,000, on condition that he would not call as a witness a certain captain of police or mention the name of said captain. Mr. Goff declined the offer, and called the name of that captain the next day.

ESCAPED FROM JAIL.

A United States Prisoner, Awaiting Trial for Pension Frauds, at Large.

COLUMBUS, O., Nov. 2.—James Cooley, a United States prisoner awaiting trial for working a pension fraud, escaped from the county jail here yesterday afternoon. It is not known how the escape was effected, but he must have had accomplices on the outside.

Jailer Shockley says a buggy in which a bartender named Jim McCann was waiting for Cooley, and drove rapidly away with him.

Cooley's home is at Marysville, O., and with a lawyer named C. C. Winter he operated a gigantic swindling scheme, getting $16,000 of old war bounties out of the treasuries of Delaware and Union counties, presenting forged orders for them.

In Favor of Mrs. Scanlan.

NEW YORK, Nov. 2.—Judge Gildersleeve yesterday granted permission to Mrs. Scanlan to dispose of Wm J. Scanlan's title and interest in the play "Mavourneen." Mrs. Scanlan will sell the sole right to produce the play to August Pitou for $9,607.50.

Did You Ever Stop to Think

that right here in Decatur a new industry has started, giving employment to about twenty-five people? It is

Cloak Making,

Cloak Repairing,

Cloak Remodeling.

We employ expert cutters, expert collar makers, expert pocket makers, expert buttonhole makers, expert stitchers and overseers, and will only do good work, as it will draw all the work to our manufactory.

We use only the best silk to stitch our garments with. You will find most of the cloaks that you will pay up to $20.00 for elsewhere stitched with cotton.

We take your measure and make up to your order Cloaks at $10.00, 12.50, 15.00, 17.50, 20.00, 25.00.

Capes at $7.50, 10.00, 12.50, 15.00, 20.00 and 25.00.

Making over Plush Sacques into nice capes, from $5.00 up.

We put in new large sleeves and new lapels on last year's cloaks to order, making old garments as good as new.

REMEMBER THE PLACE.

Chas. T. Johnston

DECATUR, ILL.

151 North Water Street.

Anti-Cold Under-Wear!

You may catch cold with Jaros Hygienic Underwear, but you'll have to try to—it absorbs moisture, and proofs the skin against climatic changes—non irritating.

FOR SALE BY

CHEAP CHARLEY.

Palace Cas

KNOCKS THEM ALL

Combination No. 1.
Sugar Trust Busted.

50 pounds granulated sugar	$1.00
1 pound choice tea	.50
1 gallon honey drips	60
1 gallon of best vinegar	20
12 pounds of Carolina rice	1 00
1 pound yeast baking powder	25
1 large sack table salt	10
1 large bottle bluing	.10
7 bars of Lenox soap	25
4 pounds choice raisins	25
6 pounds best lump starch	25
6 pounds rolled oats	25
1 dozen choice lemons	10
2 gallons best coal oil	15
Total	$5 00

In Combinations Nos. 1 and 2 all articles
Cold weather is here, save your money and b
est place in the city to trade. Telephone 113

A. F. GEBHA

1101-1107 North W

WILTONS AXMINSTERS VELVETS BRUSSELS CARP

OPEN FOR
IN T
New Arca
Come and
Abel Carpet &

To the La
Fur Garments,
Also a Complete Line of Fashionable Furs
Seal Cloaks remodeled in Latest Styles,
DRESS MAKING I
We Acknowledge No Compe
MR

Society's
Requirements demand that we have warm houses. Over
400 Palace King
Furnaces have been put in by us in the past few years
In Decatur
and vicinity. We put them in.
Lytle & Eckels Hdware Co.

LEADS THE WORLD.
Libbey's AMERICAN CUT GLASS.
Highest Award World's Fair.
If you want the finest quality cut glass, buy goods having this trade mark.
OTTO E. CURTIS & BRO.,
Exclusive Agents for Decatur

BLOOD POISON

NEWSPAPER ARCHIVE®
NEWSPAPER ARCHIVE®

u Ever

Think

n Decatur a new industry has
employment to about twenty-
s

ng,

Repairing,

oak Remodeling.

ters, expert collar makers, ex-
s, expert buttonhole makers,
nd overseers, and will only do
vill draw all the work to our

ilk to stitch our garments with.
t of the cloaks that you will pay
sewhere stitched with cotton.
ure and make up to your order
2.50, 15.00, 17.50, 20.00, 25.00.
12.50, 15.00, 20.00 and 25.00.
Sacques into nice capes, from

sleeves and new lapels on last
rder, making old garments as

ER THE PLACE.

Johnston

h Water Street.

nti-
old
nder-
ear.
may catch cold
Jaros Hygienic
rwear, but you'll
to try to—it
rbs moisture,
proofs the skin
nst climatic
ges—non irri-
g.

SALE BY

CHARLEY.

Palace Cash Store

KNOCKS THEM ALL OUT IN PRICES.

Combination No. 1.

Sugar Trust Busted.

50 pounds granulated sugar	$1.00
1 pound choice tea	.50
1 gallon honey drips	60
1 gallon of best vinegar	20
12 pounds of Carolina rice	1.00
1 pound yeast baking powder	25
1 large sack table salt	10
1 large bottle bluing	.10
7 bars of Lenox soap	.25
4 pounds choice raisins	.25
6 pounds best lump starch	.25
6 pounds rolled oats	.25
1 dozen choice lemons	.10
2 gallons best coal oil	.15
Total	$5.00

Combination No. 2.

Gaze on This.

3 cans of 3 pound tomatoes	10c
3 cans of good corn	10c
Half pound best tea	30c
3 cans string beans	10c
1 pound can yeast baking powder	25c
1 box tooth picks	5c
One large sack of salt	16c
Total	$1.00

1000 baskets of grapes at 15c each.
New York Burbank potatoes, 65c.
XXXX Coffee, 19c.
Best Cranberries, per quart, 9c.
Best lemons, per dozen, 10c.
Peanuts, per sack, 1 cent.

In Combinations Nos. 1 and 2 all articles must be bought to get these prices. Cold weather is here, save your money and buy for cash at the Palace, the cheapest place in the city to trade. Telephone 113.

A. F. GEBHART & SON,

1101-1107 North Water Street.

WILTONS AXMINSTERS VELVETS BRUSSELS MOQUETTES INGRAINS RUGS OILCLOTHS

CARPETS.

OPEN FOR BUSINESS

IN THE

New Arcade Building.

Come and See Us.

Abel Carpet & Wall Paper Co.

To the Ladies:

Fur Garments, Latest Styles and Prices.

Also a Complete Line of Fashionable Furs. We will MAKE FURS TO ORDER Seal Cloaks remodeled in Latest Styles, and Children's Clothing made to order.

DRESS MAKING In All its Branches.

We Acknowledge No Competition in Our Specialties.

MRS. WITTIG,
139 East Main Street.

Society's

Requirements demand that we have warm houses. Over

400 Palace King

Furnaces have been put in by us in the past few years

In Decatur

and vicinity. We put them in.

Lytle & Eckels H'dware Co.

LEADS THE WORLD.

Libbey's AMERICAN CUT GLASS.

Highest Award World's Fair.

LIBBEY CUT GLASS TOLEDO, O.

If you want the finest quality cut glass, buy goods having this trade mark.

OTTO E. CURTIS & BRO.,
Exclusive Agents for Decatur.

A PERFECT CURE FOR BLOOD POISON

Have you Sore Throat, Pimples, Copper-Colored Spots, Aches, Old Sores, Ulcers in Mouth, Hair Falling, White Swells, Rheumatism? Our Cure Will Cure You. Write Chemical Co., Chicago, Ill., for proofs of cures. Capital $500,000. Fully authorized to cure you. Some cases cured in 5 days. Absolutely no mercury used. Cure guaranteed. Capital $500,000.

Outing NIGHT SHIRTS For Gentlemen,

Outing NIGHT GOWNS For Ladies,

Outing NIGHT DRESSES For Misses,

Outing NIGHT DRESSES For Children,

At 50, 75 and $1.00 each.

The Most Luxurious Garment Ever Made.

S. G. Hatch & Bro.

151 EAST MAIN ST.

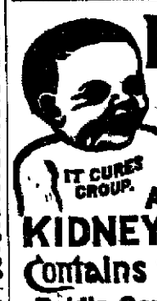

IT CURES CROUP.

REID'S German COUGH AND KIDNEY CURE.

Contains no Poison.

Reid's German Pills cure Constipation and Malaria.

Sylvan Gum purifies the breath.

B. I. STERRETT,
ATTORNEY AT LAW.
OFFICE, Over Bryan's Clothing Store, Decatur.

PITH AND POINT.

—We never see a citron without thinking it should be arrested for trying to look like a watermelon.—Atchison Globe.

—An old Scotch lady, on receiving her doctor's bill, said she would pay for his drugs and return his calls.—The Household.

—It is said that an undertaker in Kansas City advertises: "You kick the bucket; we do the rest."—Rochester Post Express.

—"Theology isn't religion, any more than a fashion-plate is a suit of clothes," remarked the Manayunk philosopher. —Philadelphia Record.

—"What sort of girl is she?" "Oh! She is a miss with a mission!" "Ah!" "And her mission is seeking a man with a mansion."—Credit Lost.

—He—"Nell's engagement to Jack is broken off." She—"Goodness! Who did it?" He—"Both. They're married."—Smith, Gray & Co.'s Monthly.

—Just in Time.—Nodd—"My wife hasn't been able to talk for three days." Todd—"Is that so? I'll come around and see you, old man."—Detroit Free Press.

—Teacher—"What is one of the greatest sources of discontent in the world?" Pupil (whose parents live at a boarding-house)—"Prune sauce."—Boston Transcript.

—"That was a finished sermon," remarked a lady as she came out of church yesterday. "Yes, but I was afraid it never would be," said her husband.—Philadelphia Record.

—Cholly—"Ethel Knox told me last night I wasn't over half-witted." Susie—"I shouldn't feel badly about that; she never did know anything about fractions."—Kate Field's Washington.

—Anxious.—She—"Oh, Charlie, papa is going to give us one hundred dollars when we marry." He—"Is that so, darling? Well, suppose we get married a few months sooner than we expected."

—Sympathetic Stranger (to tramp)—Amid the vast population of this great city have you never found a voice that took you back to the scenes of your childhood? Tramp (with disgust)—Naw—allus had to walk.

—Its Mother — "Oh, John! John! What shall we do? Baby has swallowed his rattle!" Its Father—"Do? Nothing; now he'll have it with him all the time, and we won't have to be forever hunting it up when he cries." —Tit-Bits.

—"I have heard it said, Miss Emma, that a kiss without love tastes like an egg without salt. Is that true?" "I don't know—I really can not—I have never in my life—" "Come, now Miss Emma!" "Eaten an egg without salt." El Diluvio.

—Oculist (after examination of the eye)—"Yes, it is, as I supposed, a case of choroiditis exsudativa, accompanied by partial micropsia, metamorphopsia and chromatopsic scotomata, of singularly regularly forms." Young Lady—"There! And ma said it was only a sty coming."—B. K. & Co.'s Monthly.

A VICTIM OF HABIT.

The Deplorable Fate of a Man Who Doted on His Mother's Cooking.

"Beautiful scenery here, is it not?" asked the young man of a solitary traveler whom he found pacing along the seashore

"Well, no," replied the stranger, "I can't agree with you. I think the ocean is too small. It is no such ocean as my mother used to have."

"Your mother's ocean was superior, then?"

"Oh, yes, vastly superior. What tumbling breakers! what a magnificent sweep of view! what amplitudes of distance! what fishing there was in my mother's ocean."

"But the sky is magnificent here, is it not, sir?"

"Too low, and too narrow across the top," replied the stranger.

"I hadn't noticed," said the young man.

"Yes," said the stranger, "it is too low, and there isn't air enough in it, either. Besides it doesn't sit plumb over the earth; it is wider from north to south than it is from east to west. I call it a pretty poor sky. It is no such sky as my mother used to have."

"Pardon me, but did your mother have a special sky and ocean of her own?"

"Right here an old resident came up and drew the young man aside.

"Don't talk with him," said the old resident. "He is a hopeless lunatic. He is a man who always used to tell his wife about 'the biscuits my mother used to make,' 'my mother's pies, 'my mother's puddings' and 'my mother,s doughnuts.' The habit grew on him so much that he became a confirmed lunatic, and now he does nothing but compare everything he sees with the same thing his mother used to have."—N. Y. World.

She Should Have Pie.

Some of the simpler and quieter summer hotels in the Adirondack region are not the least comfortable, though their furnishings are primitive and their local waiters have not metropolitan ways.

At one of these quiet houses a husband and wife, who were stopping for a few days on their way north, attracted by their pleasant manner the liking of the waiter detailed at the table Madame, like a true American, called for a little more of some particularly nice pie, whereupon her husband rebuked her jocosely in his care for her health.

"No, no, Milly," he said, "you have had quite enough pie for your good."

"Never mind him, Milly," said Elnathan, the waiter, leaning over her chair, a perfect mass of sympathy "You kin hev all ther pie ther is; here's a hull one."—N. Y. Tribune.

Unforeseen Calamity.

Hungry Guest—I'd like to have a sprig or two of parsley with this sirloin.

Waiter—Sorry, sir, but the bunch of parsley we've been goin' to-day was ett up by the last man that had steak.—Chicago Tribune.

Free Pills.

Send your address to H. E. Bucklen & Co., Chicago, and get a free sample box of Dr. King's New Life Pills. A trial will convince you of their merits. These pills are easy in action and are particularly effective in the cure of Constipation and Sick Headache. For Malaria and Liver troubles they have been proved invaluable. They are guaranteed to be perfectly free from every deleterious substance and to be purely vegetable. They do not weaken by their action, but by giving tone to stomach and bowels greatly invigorate the system. Regular size 25c per box. Sold by King & Hubbard Druggists. dm

L. D. Lawton will retire from the Baldwin bank at Delavan at the end of this month, after seventeen years connection therewith.

A Sound Liver Makes a Well Man.

Are you Bilious, Constipated or troubled with Jaundice, Sick Headache, Bad Taste in Mouth, Foul Breath, Coated Tongue, Dyspepsia, Indigestion, Hot Dry Skin, Pain in Back and between the Shoulders, Chills and Fever, &c. If you have any of these symptoms, your Liver is out of order, and your blood is slowly being poisoned, because your Liver does not act properly. Herbine will cure any disorder of the Liver, Stomach or Bowels. It has no equal as a Liver Medicine. Price, 75 cents. Free trial bottles at Dawson's drug store.

Charles H. Giddings has purchased the interest of all the heirs in the Bush Oliver farm, eight miles northeast of Danville.

Ballard's Snow Liniment.

This wonderful liniment is known from the Atlantic to the Pacific, and from the Lakes to the Gulf. It is the most penetrating Liniment in the world. It will cure Rheumatism, Neuralgia, Cuts, Sprains, Bruises, Wounds, Old Sores, Burns, Sciatica, Sore Throat, Sore Chest and all Inflammation, and after all others have failed. It will cure Barbed Wire Cuts, and heal all wounds where proud flesh has set in. It is equally efficient for animals. Try it and you will not be without it. Price 50 cents. Sold by C. H. Dawson, Druggist.

The big packing house of Baldwin, Roberts & Co., at New Castle, Indiana, burned; loss, $25,000. It will not be rebuilt.

Bucklen's Arnica Salve.

The Best Salve in the world for Cuts, Bruises, Sores, Ulcers, Salt Rheum, Fever Sores, Tetter, Chapped Hands, Chilblains, Corns, and all Skin Eruptions, and positively cures Piles, or no pay required. It is guaranteed to give perfect satisfaction, or money refunded. Price 25 cents per box. For Sale By
King & Hubbard.

Chas. Monahan, of Minonk, has purchased the grocery store of R. Gibbon in Woodford.

The New Spring Hats

are all adorned with roses. The roses on your cheeks can be retained by using Parks' Tea. It cures the blood of impurities, moves the bowels every day and gives health and strength to the user. Sold by W. F. Neisler.

The prevalence of typhoid fever at Kankakee is said to be from the use of bad well water.

For instance, Mrs. Chas. Rogers, of Bay City, Mich., accidentally spilled scalding water over her little boy. She promptly applied De Witt's Witch Hazel Salve, giving instant relief. Its a wonderfully good salve for burns, bruises, sores, and a sure cure for Piles. C. H. Dawson.

The contract has been let to build a double racing track on the state fair grounds.

RUDY'S PILE SUPPOSITORY is guaranteed to cure Piles and Constipation, or money refunded. 50 cents per box. Send stamp for circular and free sample to MARTIN RUDY, Lancaster, Pa. For Sale by W. A. Dixon & Co., Druggists, Decatur, Ill.

In Greenview no cigarettes are sold; the merchants refusing to handle them.

Our Grandmothers' Way

was to steep roots and herbs and use it every night. We can do the same by using Parks' Tea. Nothing acts as promptly and without discomfort. Not a pill or cathartic, but moves the bowels every day. Sold by W. F. Neisler.

KARL'S CLOVER ROOT will purify your Blood, clear your Complexion, regulate your Bowels and make your head clear as a bell. 25c, 50c and $1.00. Guaranteed by C. H. Dawson. d&w

J. Bowden, of Chenoa, has moved to Pontiac where he will reside.

Headache is the direct result of Indigestion and Stomach Disorders. Remedy these by using DeWitt's Little Early Risers and your Headache disappears. The favorite Little Pill everywhere. C. H. Dawson.

The Baptists of Mansfield are going to build a parsonage.

SHILOH'S CURE, the great Cough and Croup Cure, is in great demand. Pocket size contains twenty-five doses, only 25c. Children love it. Guaranteed by C. H. Dawson. d&w

The Minonk water works are finally in running order.

One word describes it—"perfection." We refer to De Witt's Witch Hazel Salve, cures obstinate sores, burns, skin diseases and is a well known cure for piles. C. H. Dawson.

Captain Sweeney, U. S. A., San Diego, Cal., says: "Shiloh's Catarrh Remedy is the first medicine I have ever found that would do me any good.' Price 50c. Guaranteed by C. H. Dawson

"Mothers' Friend" MAKES CHILD BIRTH EASY.

Colvin, La., Dec. 2, 1886.—My wife used "MOTHERS' FRIEND" before her third confinement, and says she would not be without it for hundreds of dollars.—Dock Mills.

Sent by express or mail, on receipt of price, $1.00 per bottle. Book "TO MOTHERS" mailed free. Sold by all Druggists.

Bradfield Regulator Co., Atlanta, Ga.

Buy the MOORE'S AIR TIGHT HEATER Original

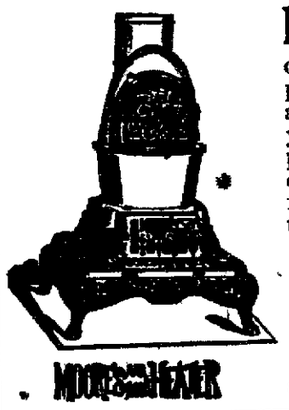

MOORE'S AIR TIGHT HEATER

HERE we show you the Moore's Air Tight Heater without the outside jacket. What is it? Simply an old style cannon stove, such as has stood the test for so many years in railway depots and other public buildings. This stove is cast in two sections and is perfectly fitted and put together so as to make a

PERFECTLY AIR TIGHT JOINT.

It consumes less coal than other stoves and makes more heat,

BALL BEARING GRATE.

THIS is the same stove, the Famous Moore's Air Tight Heater, with the fancy network jacket placed over the dome and firepot, thus making the old style cannon stove a neat parlor stove. We call it Famous because we have sold it since 1891 with wonderful success and it has indeed become famous. Remember with this network jacket the stove

NEEDS BLACKING ONLY ONCE A YEAR.

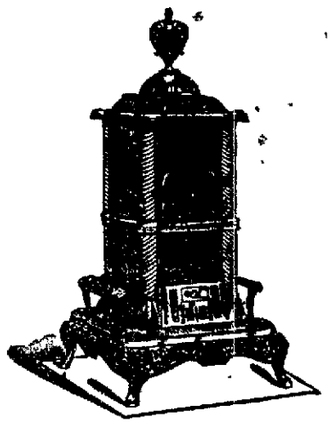

MOORE'S AIR TIGHT HEATER

DON'T MISTAKE THE NAME! THE ORIGINAL

MOORE'S AIR TIGHT HEATER

FOR SALE ONLY BY

C. L. GRISWOLD & CO.

POWERS' SHOE STORE.

Men's and Women's OVERGAITERS

New Lot Just Received, 25c per Pair.

. . . . .

POWERS' SHOE STORE.

NewspaperARCHIVE®

NewspaperARCHIVE®

DINNER SETS. DINNER SETS.

Otto E. Curtis & Bro.

CHINA DEPARTMENT.

Dinner Sets

$8, $9, $10, $12 AND UP.

Our line of this fall's importations in English Semi-Porcelain Dinner Sets are now on sale at the above low prices. These sets are all new shapes and beautiful decorations and are unusually fine for the prices asked. Our assortment of Haviland and other China Sets and Open Stock Patterns is the largest in the city. Prices unquestionably as low as any.

OTTO E. CURTIS & BRO.

SECOND FLOOR. CHINA DEPARTMENT.

Fall Trade

.....

OUR fall trade is opening up in great shape. Our stock is complete in every department and prices are lower than ever before. We have not time to go into detail, but business which our store is doing is evidence sufficient to prove that the people know that we always keep what they want and that the prices are absolutely better than can be got elsewhere. We have had our store enlarged and refitted and now our facilities are in every way better than ever before to handle all the trade which can come to us. We have before remarked that we intend to have the shoe business of this city and we are getting a little more of it every day. We have the largest stock we have ever had, our styles are all new and correct, there is absolutely nothing lacking. Come and we will take pleasure in attending to every want in the line of shoes.

F. H. COLE SHOE CO.,

B. F. BOBO, Manager.

148 East Main Street, Decatur, Illinois.

Daily Republican

FRIDAY, NOVEMBER 2, 1894.

THAT COLD

cand be cured and that COUGH stopped by using *our Syrup of Tar and Wild Cherry.*

KING & HUBBARD, DRUGGISTS.

SOCIETY MEETINGS.

NATIONAL UNION—Regular meeting of W. T Sherman Council, No 473, National Union this (Friday) evening in G A. R. hall at 7 30 o'clock sharp C. E HEAD, Pres C. T. COPE, Sec.

MASONIC.—Regular meeting of Macon Lodge, No. 8. A. F. and A M., will be held to-night at 7:30 o'clock. W. R. BUCKMASTER, W. M. W. L. HAMMER, Sec.

LOCAL NEWS.

Don't Fail

To get some of those elegant Bisque Dolls, natural hair, for the children. Former price 75c, fire sale price 10c.
E. D. BARTHOLOMEW CO.

BLANKETS, 54c pair. Arcade.

SMOKE the old reliable K. & W. cigars. mar25-dtf

CORK-SOLED SHOES, 24c, this week.
30-3t ARCADE.

PROF. LEONARD has a large dancing class at Pana.

IRWIN'S Iron Tonic Bitters cures indigestion and nervous exhaustion.

WILD ducks, snipe and turkeys at the Pearl Oyster & Fish Co.

THE receipts from the Baptist Harvest Festival at the church were about $130.

CALL up SHELLABARGER'S for BALED HAY, STRAW and MILLET

DR. O. T. EDDY, Dentist, Room 10, Columbia block, over post office. july303mo

THE Grand Opera House cigars, made by Keck & Weigand, are the best in town. mar25-dtf

THIS evening A. H. Mills and E. S. McDonald will address a Republican meeting at Lake City.

THURSDAY evening next the Garrick Collier melo drama, "The Cross Roads of Life," will be produced at the Grand.

THE weather is unsettled just now. Rain began falling gently early this forenoon and it is still with us. No prospects of a let up.

THE fellow employed to write communications for the *Review* signed "Colored Voter," "A Voter," and so on, seems to be right busy.

MICHAEL CUTTLE was called to Springfield last evening to visit his son, John, who by a fall off a Wabash train had his right leg crushed from the hip to the foot.

To read the Democratic papers now and hear the Democratic campaign speaker one would suppose that every body is advertising for men to work and cannot find any that are idle.

THE new "Devil's Auction" spectacular play was put on the stage at the Grand last night in elaborate style, and pleased the audience. It is a big company with many clever people in the cast.

THE hardware store of David Hummell at Lincoln was closed yesterday by the sheriff on attachments amounting to $3,500, all due to local creditors. The assets will exceed that amount.

THE funeral of Henry M. Gossett will be held at 10 o'clock Saturday morning from the family residence, 461 South Water street. The services will be under the auspices of Dunham Post 141, G. A. R.

THERE was a large attendance at the Woman's Club house last night to enjoy the programme arranged by the Musical Division. The decorations were in good taste. The Misses Margaret Murphey and Aldyth Irwin were in charge of the frappe bowl.

PERHAPS Springer has not succeeded in converting 150 Republicans in Macon county, as he suggested in his first speech here, was all that was necessary to make Macon county Democratic. People who want wages and work and want to see business go on, are of the opinion that Springer's votes in congress are not in the interest of these desirable things.

HENRY J. BREESE, of Macedon, Wayne county, N. Y., is a produce merchant and has been a lifelong Democrat. Last week he went to Rochester to sell a quantity of apples. The price agreed on was 35 cents a bushel. Just as he was about to sign the contract a representative of a Canadian produce firm came into the room and offered to sell the Rochester men all the apples they wanted at 30 cents a bushel. Mr. Breese's contract was not signed. He is no longer a Democrat.

HARTER, of Ohio, the Democratic free trader a few days ago said to a prominent Macon county business man; "What did you pay for that suit of clothes?" "Thirty dollars," was the answer. "My suit is as good as yours" said Harter, "I bought it in Canada for $20." "Well," said the Macon county business man, "Canada has the money and you have the clothes. In my case Illinois has the money and I have the clothes and I paid for my suit in coal. I made a profit out he coal, money was paid to the miners who mined the coal, to every man, including the railroad and the draymen who handled the coal, and my tailor made good wages making the suit and paid out the money in our locality. My suit made lots of business for our people while your suit did not help any man in the United States. That is the difference between protection and free trade."

WM. M. SPRINGER and Manecke can not win this year. They are gone beyond redemption. The fact that they know it is shown in the desperation of both men and their appeals to Catholics in one quarter and A. P. A.'s in another. This is in wide contrast with the manly campaign both Kanan and Connolly are making. They are treating the people courteously and are relying upon their good judgment instead of their prejudices and passions.

THE columns of the *Review* reveal the low methods of the Democratic campaigners to get votes. Falsehoods, appeals to religious prejudice, everything and anything to prop up the crumbling cause of a party that promised everything (to win) in 1892 and did nothing but injure the business of the country and destroy the opportunities for wage earners to get work after they got in.

IT is real refreshing to see the Democratic campaigners claiming they will elect their county ticket, when there is not the ghost of a show to land a single one.

A Campaign Business Boom.

The methods resorted to to make campaign literature by the Democratic campaigners to deceive the people and make them believe that there are not wage earners enough to meet the demands for work is pretty well illustrated by the following campaign special to the New York *World* from Decatur, which was forwarded to a gentleman in Decatur by a friend in Virginia:

INDUSTRIES ALL ALIVE.

PRONOUNCED IMPROVEMENT IN WIDELY DIFFERENT SECTIONS AND TRADES.

(Special to the World.)

DECATUR, ILL., Oct. 26.—Decatur manufacturers report a great improvement in busines in the last two months. The Mueller Manufacturing Company, the Decatur Furniture Company, the Warren & Durfee Company, the Union Iron Company, and many smaller concerns, report an increase of activity and in the forces which they employ. The Mueller Company will erect new works of double the capacity of the present ones. The Warren & Durfee Company will start up Nov. 1 with double its former number of hands The planing mills are all running with full forces. The building trade is also booming. Nearly every concern in town is doing a better business than at any time since 1892.

Hear Dr. Weidner to-night.

Springer Pleads for Votes.

At the hotel at Maroa last evening at the supper table an amusing incident occurred which shows how desperate Mr. Springer has become. Two Decatur men were seated at one end of the table. At the other end were seated an evangelist and his helper, who are holding special meetings at Maroa. Directly the Methodist minister, who was at one time a foreign missionary, came in and was seated at the table. Addressing the evangelists, he said: "Mr. Springer wants my vote. He has written me a letter, in which he states that he thinks he ought to have it, as his wife (Mrs. Springer) is very much interested in foreign missions; and that his son is a Methodist minister." (Springer's son is a chaplain in the army.) Gen. Lieb, in his speech last night in the east part of the city, told the Germans that Springer coold not speak German, but thought German. On the same theory, taken in connection with his letter to the Maroa minister, it is safe to say that Springer has given representatives of all the churches reasons why every particular church ought to vote for him.

Connolly at Assumption.

ASSUMPTION, Ill., Nov. 1.—Maj. James Connolly, candidate for Congress from the Seventeenth congressional District, closed the Republican campaign in this city last night with a big mass meeting at the Grand opera house. He talked for nearly two hours, principally on the tariff, attributing the present unsettled condition of the country to the uncertainty brought about by the free trade policy of the Democratic party. He spoke at some length on free wool under the new law, and paid his respects to William Springer, his opponent, whom he scored for voting for free coal, which he thought ought to be protected with a high tariff. Three hundred Republicans came up from Pana on a special train. Delegations were also present from Moweaqua and Taylorville.

ARCHBISHOP IRELAND, in a speech in New York recently, said:

For myself, I predict dismal failure to those who raise the cry of race or religion in this land; I predict the death of the political party which makes use of sectarian hatred either to prop up its own cause or to lower the cause of its opponents. Religious prejudice is a boomerang, which returns on him who launches it. The cry of religious prejudice, unfortunately, has been raised, and in it there is often, I believe, more politics than religion; it should be put down. American loyalty and fitness for office—these must ever be, and these alone—the conditions which determine an American's vote.

What does the *Review* think of Bishop Ireland's comments upon Springer's political methods?

FELL UNDER A TRAIN.

John Cuttle, of Decatur, Is Probably Fatally Injured.

John Cuttle, of Decatur, fell under an east-bound Wabash freight train about noon yesterday at the corner of Eleventh and Enterprise streets and was probably fatally injured. He with a companion was stealing a ride on the train and the brakeman ordered them off. In attempting to comply, Cuttle in some manner lost his balance and fell under the train. A crowd soon gathered and the patrol wagon was summoned. The unfortunate fellow was conveyed to St. John's hospital where it was found that his right leg was badly mangled. He is a man about 40 years old and was fairly well dressed. It is not expected that he will recover.—*Springfield Journal.*

The father of the man, Michael Cuttle, left for Springfield last evening.

Hear Dr. Weidner to-night.

Talk to Your Horse.

When a horse becomes frightened, demoralized or otherwise rattled about something he encounters but does not understand, a good way to quiet him down is simply to talk to him in a quiet tone of voice. If a horse gets frightened at something he sees in the road, stop him at once and give him a formal introduction to it, telling him in the meantime how very foolish he is to let such a little thing disturb him. Nothing can be worse than to whip a horse when he is frightened. He doesn't get frightened because he wants to. It is only because he has seen or heard something that he is not familiar with. After he once gets thoroughly acquainted with the object of his uneasiness it will never frighten him again.

Sudden Death at Pana.

Mrs. Anna McCoy, wife of James H. McCoy, dropped dead last evening at 5.30 at Pana while walking in the yard. The cause of death is unknown. Mrs. McCoy was apparently in perfect health and was singing when she was stricken. She had been a resident of Pana since childhood. She was 57 years old. Mrs. McCoy leaves two children, Arthur Mc Coy, who is connected with the Springside Mining company, and Mrs. John Hare. Her husband is totally blind and was very dependent upon his wife.

Matrimonial.

At the home of Mr. and Mrs. H. S. Baker, at No. 709 West Main street, at 8 o'clock Thursday evening, occurred the marriage of their only daughter, Irene, and Bruce B. Manning. Presiding Elder C. Galeener, of the M. E. church, was the officiating clergyman, and the ceremony was witnessed by a large number of invited guests. The young couple have taken rooms in the Gallagher block and will begin housekeeping.

Hit a Child.

It was the two-year-old son of Daniel Trimmer that was struck by the Illinois Central train near Forsyth yesterday The little boy was on the railroad track playing in the gravel. The engineer did not see him until too late to avert the accident. The child was thrown thirty feet away, and beyond a few bruises was not injured. He may have been badly hurt internally. He was attended by Dr. Drury and Dr Randall.

Arrival of the New Rector.

Rev. Frank N. Atkin arrived in the city last night from Macon, Mo., accompanied by his three daughters. They are at the St. Nicholas, temporarily. Rev. Mr Atkin is the new rector for St. John's Episcopal church, and will enter upon his duties at once. The family will occupy the property at 351 West William street

Death From Typhoid Fever.

Mrs. Mattie Auxer died this morning at 5 o'clock at her home in Macon township, aged 20 years. She died of typhoid fever, leaving a husband and one child The deceased was a daughter of Mr. and Mrs. Abe Greenwalt. The remains were interred in the Macon cemetery this afternoon after appropriate services at the house.

New Cycling Records.

WACO, Tex., Nov. 1.—W. A. Parker today made new figures for both standing and flying quarter world's records on the dirt road. He rode his bicycle from a standing start, without pacemakers, in :30 flat, and covered the course, with a flying start, in 26 2 5.

Characteristic.

SALEM, Ore., Nov. 1.—Gov. Pennoyer to-day issued the following Thanksgiving proclamation:

I hereby appoint the last Thursday of this month a Thanksgiving holiday. "In the day of prosperity be joyful, but in the day of adversity consider."—*Ecclesiastes. 14.*

Awar
Highest Honors World's Fair.
DR. PRICE'S CREAM BAKING POWDER
MOST PERFECT MADE.
A pure Grape Cream of Tartar Powder. Free from Ammonia, Alum or any other adulterant
40 YEARS THE STANDARD.

GRAND OPERA HOUSE.
One Night Only
FRIDAY, NOV. 2.
Engagement Extraordinary.
MISS ROSE COGHLAN!
SUPPORTED BY
Her Own Company of Players
INCLUDING
Frederick de Belleville,
John T. Sullivan,
Cecil M. York,
Miss Maxine Elliott,
J. W. Shannon,
Miss Hattie Russell
AND OTHERS
Presenting SARDOU'S Masterpiece
DIPLOMACY
First Time Here
With the original properties and appointments the same as used during the celebrated run of 100 nights at the Star Theatre, New York
PRICES—Parquet, $1.50; Dress Circle, $1.00; Balcony, 75 and 50 cents, Gallery, 25 cents.
Boxes, $6.00 and $4.00
The sale of seats will begin Tuesday morning October 23, at Tyler's Opera House Drug Store

GRAND OPERA HOUSE.
Two Lectures,
AFTERNOON AND EVENING,
MONDAY, NOVEMBER 5.
MRS. JENNESS-MILLER,
Under the auspices of the Ladies' Central Committee of the Y M C A.
Afternoon at 2:30.
FOR LADIES ONLY—SUBJECT
The Artistic Care of the Body.
EVENING AT 8:00.
SUBJECT
Dress for Health and Beauty.
Tickets, 50 Cents—School Children, 25 Cents.
No extra charge for Reserved Seats
The diagram for the selection of seats for the evening can be seen at Tyler's Opera House Drug Store, beginning Friday morning, Nov

GRAND OPERA HOUSE.
One Night Only,
THURSDAY, NOV. 8.
Garrick and Collier's Realistic Melodrama
THE CROSS ROADS OF LIFE.
Direct from the Star Theater, New York City,
Presenting the Heroic Actor,
Edmund Collier,
And the Original New York Company—The Scenic Incidents include
The Harlem Tunnel,
The Steamship City of Rome,
The U. S. Life-Saving Station,
The Sandy Hook Lighthouse
PRICES—25, 50, 75 CENTS AND $1.00
The sale of seats will begin Tuesday morning Nov. 6, at Tyler's Opera House Drug Store

USE DECATUR Keg and Bottle BEER.
Two-thirds of the money you pay for Decatur Beer remains at home; some of it comes back to you.

EYES TESTED FREE.

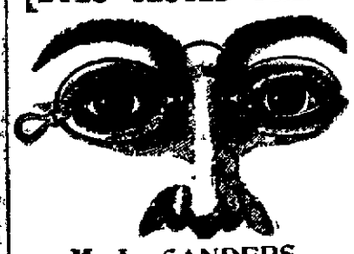

M. L. SANDERS,
Graduate, late of Chicago, will test eyes by the latest improved methods, and fit spectacles with which you can do close reading, also see far off. Call at the Huff hotel, 139 South Water St. Office hours, 8 a. m. to 8 p. m.
M. L. SANDERS, Optician,
19d1m Decatur, Illinois.

PATENTS
Caveats, and Trade-Marks obtained, and all Patent business conducted for MODERATE FEES.
OUR OFFICE IS OPPOSITE U. S. PATENT OFFICE and we can secure patent in less time than those remote from Washington.
Send model, drawing or photo., with description. We advise, if patentable or not, free of charge. Our fee not due till patent is secured.
A PAMPHLET, "How to Obtain Patents," with cost of same in the U. S. and foreign countries sent free. Address,
C. A. SNOW & CO.
OPP. PATENT OFFICE, WASHINGTON, D. C.

VOL. XXII. NO 186.

Race Clothi

2,000 Over

Just Rec

Race Clothin

TO BE

Less T

Their

Race Cloth

129--135 No

Still Greate

IN PRICES FO

J. H. LE

223 South

All Dress Goods Mus

Best Values in Hosiery

Ladies' Fancy Hose Reduced from 10
Ladies' Black Ribbed Hose, reduced f
Ladies' Fast Black Regular made Hos
Misses' Fast Black Ribbed Hose, all s
Men's Seamless Socks, full size, from
Men's Seamless Socks, fast black, fro
Men's Gray Underwear, from 75c to

Fine Home-made Bed Comforts

Fancy Top, Red Lined Comforts, fro
10 4 Gray Blankets, all new
Best Carpet Warp in the market, lon
One lot of French Corsets (slightly s
One lot of assorted makes, to close ou
Bargains in every department, co

Sales of Hosiery and Underwear

Sensa siery our are

left. Note the prices qu

12½C Offering a 15c Seamless Black, double heel and ladies' hose at 12½c, or 9 pairs for 81

20C Boys' extra heavy fleece Bl Hose, 6 to 9½, for 20c.

25C Ladies' all wool fast black se less hose, 25c, or 4 pairs 95c.

25C Ladies' extra heavy fleece 25c, or 4 pairs for 95c.

25C Children's ribbed wool hos sizes, 5 to 8½, at 25c, or 4 for 95c.

H. C.
DECATU

NEWSPAPER ARCHIVE®